THE NINETEEN HUNDRED AND SIXTY-SIX

# WHISPERING PINES

Presented to Mr. Jimmy Dain
with the compliments of the 1966
Annual Staff.

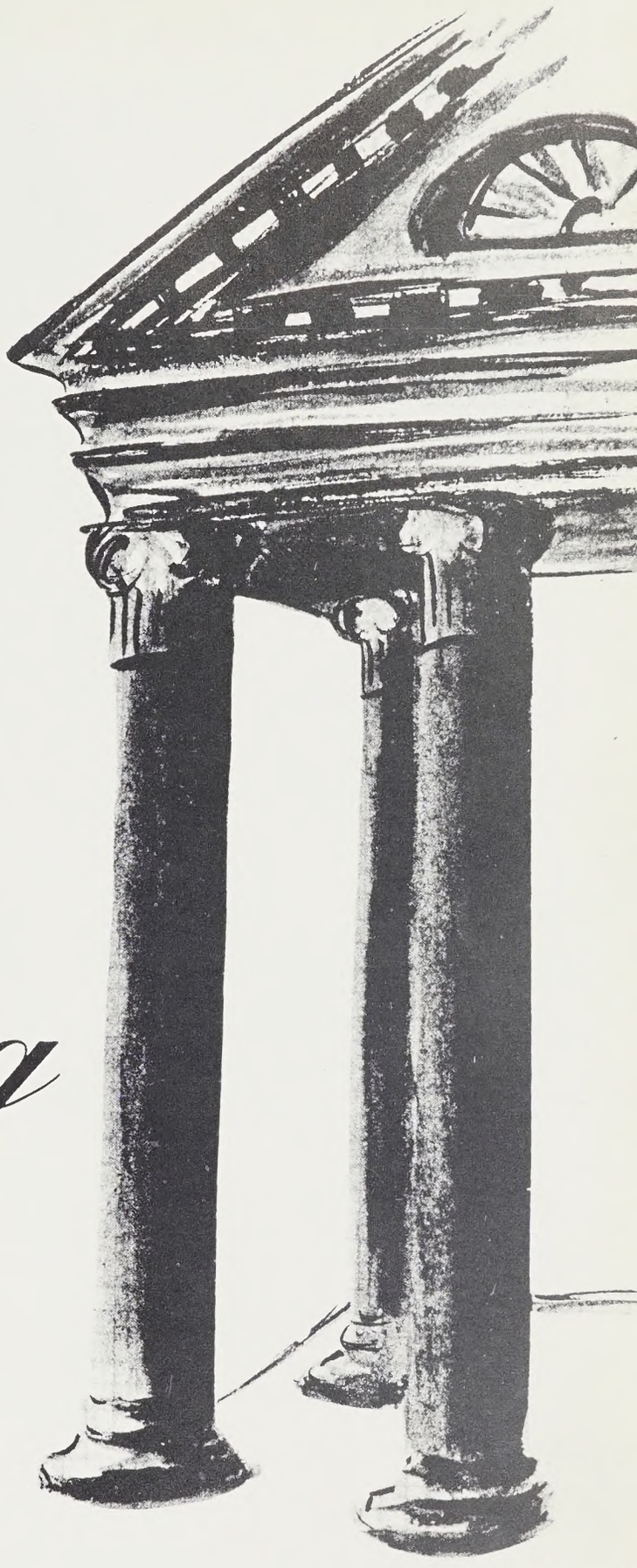

THE 1966

# *Whispering Pines*


Peggy Freeman
Gail Huntley
Co-editors

J. L. Justus
Mark Maxwell
Business Managers



Published by the Senior Class of
Edneyville High School, Edneyville, N. C.

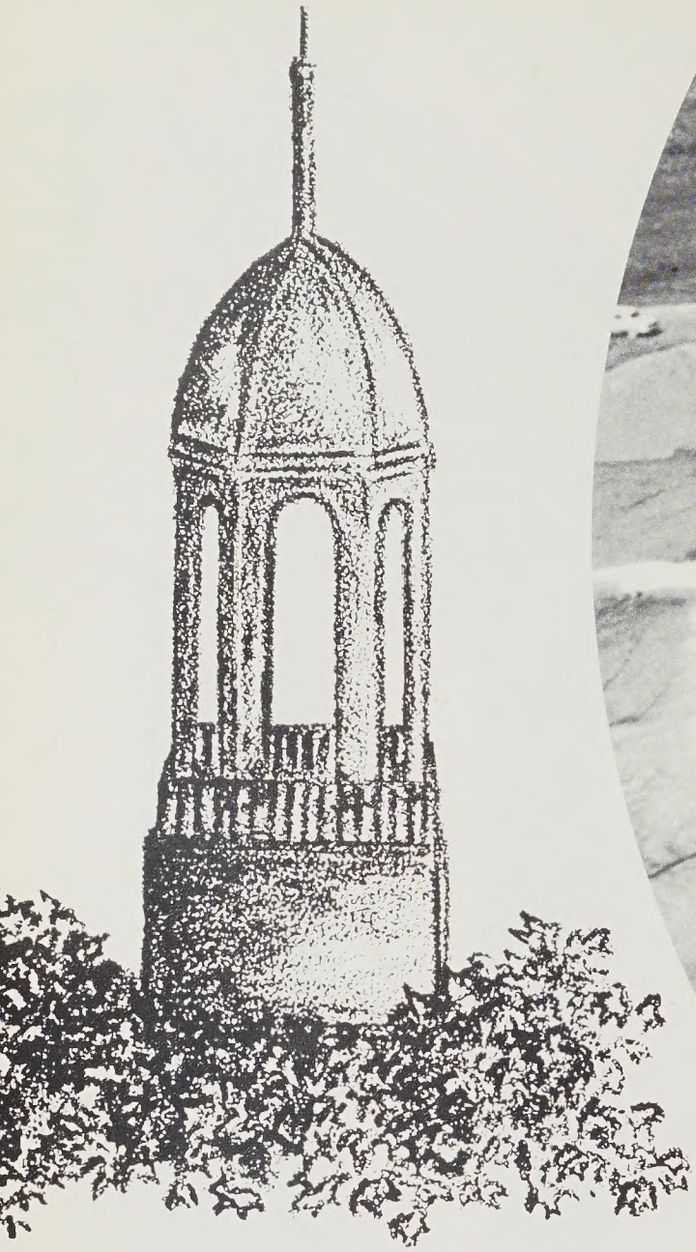

# *Foreword*

No matter how lofty the heights to which we may climb in education and life, the memories of the past school year will remain etched upon our hearts and will be made even clearer by the many precious moments captured and bound in this 1966 edition of the Whispering Pines, a symbol of all the things we are . . . we were.

## ALL THE THINGS

ADMINISTRATION

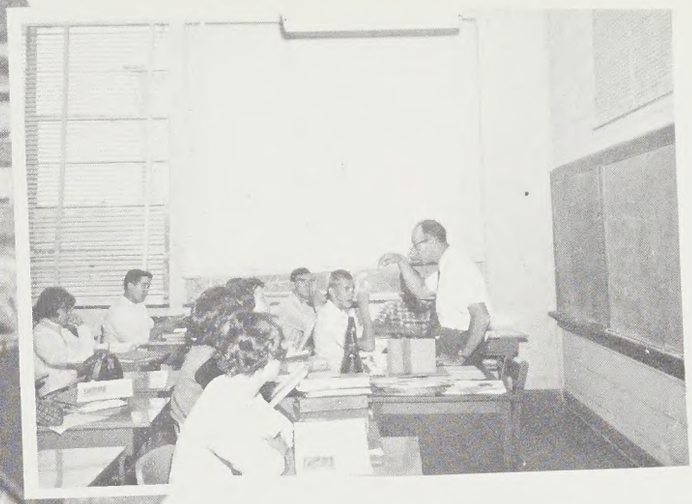

ACTIVITIES

ATHLETICS

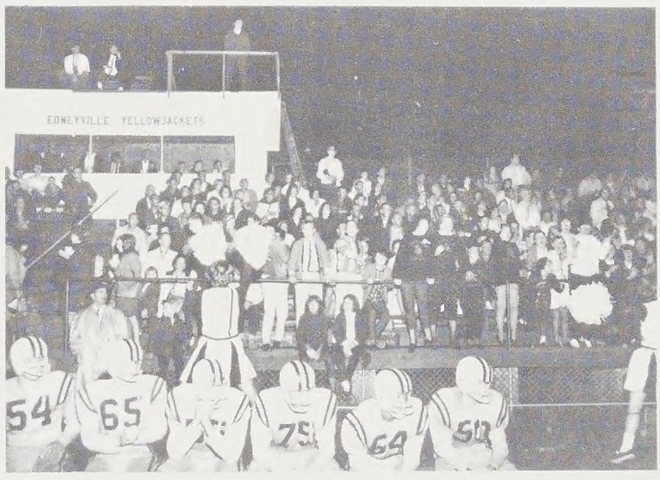


FEATURES

# WE ARE

# DEDICATION

To you, Mrs. Annie J. Burley, in grateful recognition of time . . . service . . . and self . . . , we dedicate this 1966 Whispering Pines.

# ADMINISTRATION

MOST LIKELY TO SUCCEED
Sandra Coston and David Hoots

MR. W. J. NESBITT, Principal

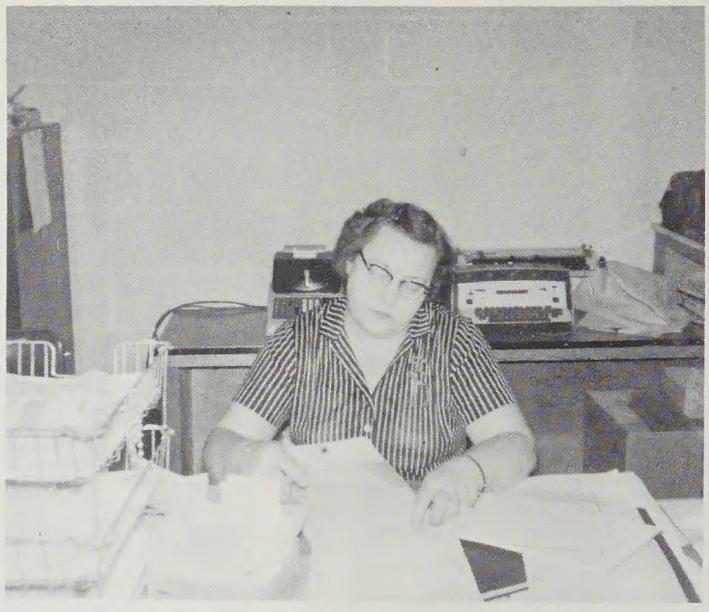

MRS. PEARL PACE, Secretary

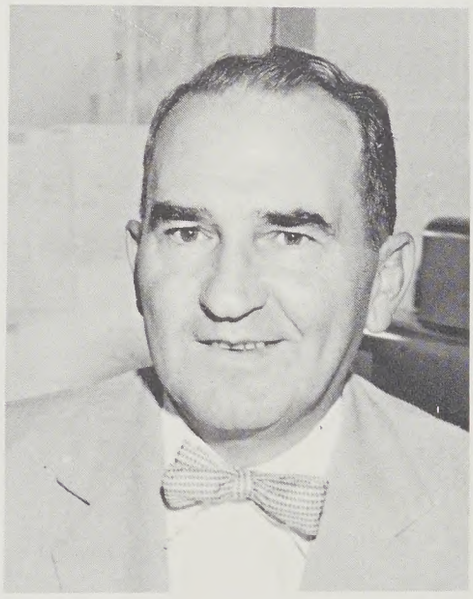

MR. J. M. FOSTER, Superintendent of Henderson County Schools.

MRS. MARGARET M. LAWTER, Guidance Counselor

# FACULTY

MRS. SHARON BELL
Western Carolina College, B.S.

MRS. ANNIE BURLEY
West Virginia Institute of Technology, A.B.; Columbia University, Post Graduate.

MR. JOHN BURROUGHS
University of Georgia, B.S.

# FACULTY

MISS ELIZABETH CODY
Woman's College, University of North Carolina, A.B.; Bowling Green College of Commerce.

MRS. CHARLOTTE S. COLE
Woman's College, University of North Carolina, BSSA.

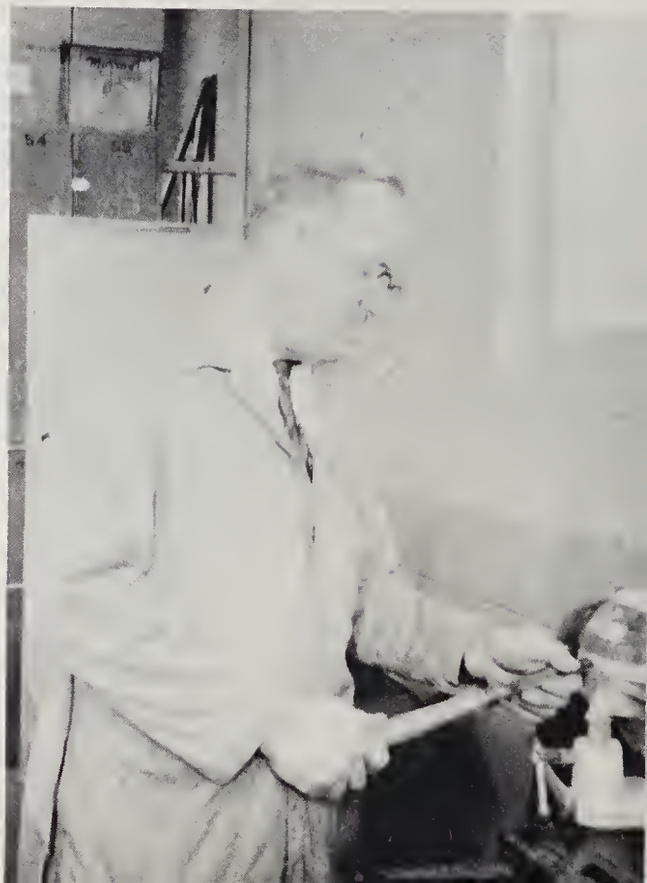

MR. GAYLERD DAVIS
University of New Hampshire, B.S.; North Carolina State College, M. Ag. Ed.

# FACULTY

MR. REX FREEMAN
Clemson College; Bob Jones University; B.A.

MRS. MARGARET M. LAWTER
Western Carolina College, B.S.; Appalachian State Teachers College; Columbia University; University of North Carolina, Post Graduate.

MR. ELLIS LYDA
North Carolina State College, B.S.

# FACULTY

MISS FRANCES MESSER
Woman's College; University of North Carolina, B.S.

MR. HARRIS PRYOR
Western Carolina College, B.S.

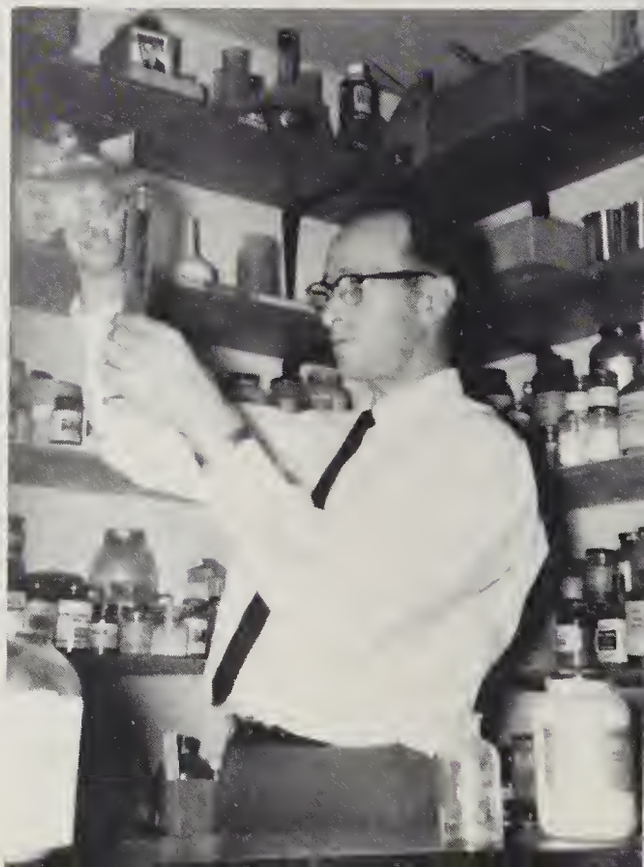

MR. FRENCH ROGERS
Berea College, A.B.; University of Illinois, B.S.; M.S.

# FACULTY

MRS. ELEANOR WARD
Berea College, B.S.; Western Carolina College; Mars Hill.

"And then . . . . . ."

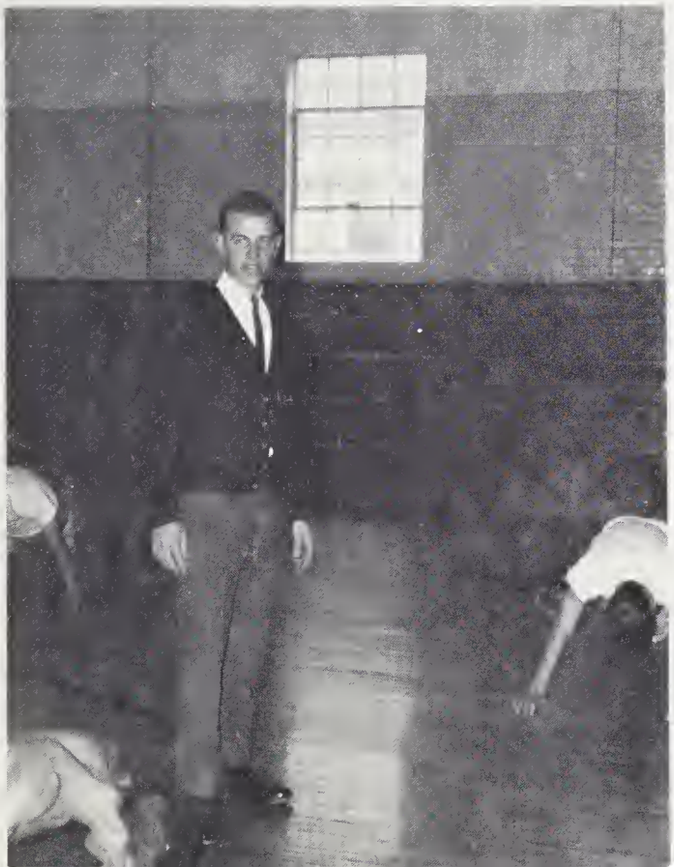

MR. WILLIAM WHITMIRE
East Tennessee State College, B.S.

Mr. Pryor gets his boys ready for the big game.

Sophomores get down to business with Biology.

Seniors pound away on their typewriters.

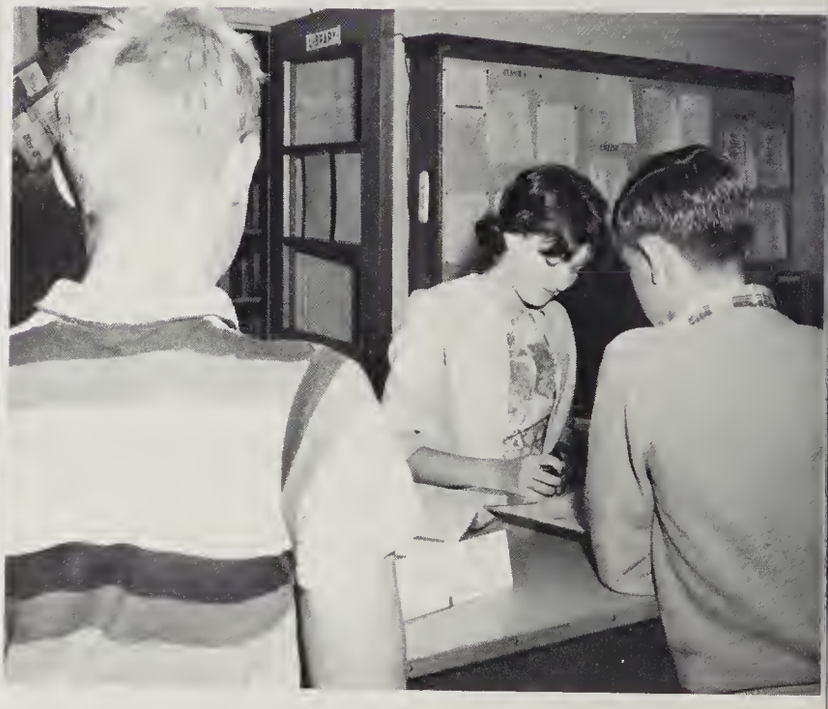

The Library plays an important part in the education of Edneyville students.

# ACTIVITIES

BEST ALL AROUND
Susan Turner and Larry Whiteside

# BETA CLUB

Mrs. Burley, Sponsor; Karen Stepp, President; Sandra Coston, Vice-President; Linda Laughter, Secretary; Cherie Pittillo, Treasurer; Pattie Daniel, Reporter; Nancy Barnwell, Shirley Corn, Buddy Duncan, Donna Freeman, Vicki Freeman, Judy Garren, Abbie Gillespie, Sherry Glass, Herbert Henderson, Don Hensley, Carolyn Hill, Randy Holbert, David Hoots, Gail Huntley, T. C. Huntley, Mike Justus, Sonna Lyda, Alice Neal, Ruth Neal, Evelyn Nix, Helen J. Parris, Thelma Rogers, Robert Stepp, Susan Turner, Donald Whitaker, Philip Zulick.

# STUDENT COUNCIL

FIRST ROW: Mr. Lyda, Sponsor; Robert Stepp, President; Don Hensley, Vice-President; Karen Stepp, Treasurer; Carolyn Hill, Reporter; Cherie Pittillo, Secretary. SECOND ROW: Shirley Laughter, Mary Laughter, T. C. Huntley, Wayne Barnwell. THIRD ROW: Peggy Freeman, Gail Huntley, Teresa Lewis, Donald Whitaker, Woody Pryor, Herbert Henderson. FOURTH ROW: Peggy Haynes, Thelma Rogers, Sandra Coston. FIFTH ROW: Gary Rhodes, Dale Gilbert, Mike Justus, Alan Justus, Philip Zulick, Pattie Daniel (not pictured).

Don, Mr. Lyda, and Robert plan for the next Student Council project.

# KEY CLUB

T. C. Huntley, President

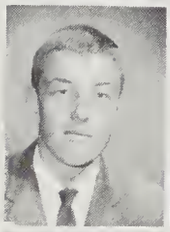

Mike Justus, Vice-President
David Hoots, Secretary

Not Pictured

Wayne Barnwell, Treasurer
Jerry Barnwell
Buddy Duncan

Steve Gale
Herbert Henderson
Don Hensley

Randy Holbert
Mike Hoots
Allan Justus

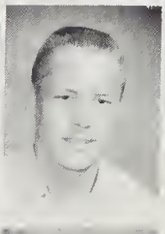

J. L. Justus
Mark Maxwell
Woody Pryor

David Robinson
Robert Stepp
Larry Whiteside

Philip Zulick

Mr. Lyda, sponsor

# QUILL STAFF

Left to Right: FIRST ROW: Linda Stepp, Editor; Janie Bryant, Assistant Editor. SECOND ROW: Yvonne Boyette, Mabel Laughter, Susan Merrell, Lois Pendleton, Lois McCrary, Bonnie Pittillo, Doris Wood, Melba McMinn, Brenda Ledbetter, Hope Swayngin, Gail Green, Linda Barnwell. THIRD ROW: Floyd Shehann, Eugene Beddingfield, Alvin McCraw, Dale Gilbert, Ronnie Merrell, Jimmy Rogers, Wayne Morgan, Wade Edney, Sammy Huntley, Chet Jones, Jerry Barnwell, Mrs. Ward (not pictured), Sponsor.

Linda, Mrs. Ward, and Janie give a final inspection to the Quill before it goes off to press.

# ANNUAL STAFF

Staff members take out time for a moment of play.

FIRST ROW: Gail Huntley, Co-editor; J. L. Justice, Business Manager; Peggy Freeman, Co-editor; Mark Maxwell (not pictured), Business Manager. SECOND ROW: Marlene Merrell, Carolyn Lyda, Carolyn Hill, Shirley Taylor, Bobby Justice, Kriston Garren. THIRD ROW: Arthur Whiteside, Hal Stepp, Duane Ratliff, Evelyn Nix, Helen J. Parris, David Robinson, Gary Hoots, Philip Kinmon.

# F.H.A.

The Future Homemakers of America are devoted to building a better home life in our school and community under the leadership of Miss Messer.

Under the supervision of Mr. Davis, the Future Farmers of America members are learning agricultural leadership, citizenship, and cooperation.

# F.F.A.

# CHORUS

Left to Right: FIRST ROW: Mrs. Burley, director; Steve Moss, Shirley Dodson, Sandra Lyda, Barbara Ballard, Martha Whiteside, Judy Newman, Linda McCraw, Gail Justice, Dianne Freeman. SECOND ROW: Vera Merrell, Doris Laughter, Carolyn Owenby, Betty Moore, Helen Parris, Shirley Ledbetter, Maryanne Ramsey, Noland Ramsey (not pictured).

# BAND

The Edneyville School Band is under the direction of Mr. James Gillespie.

# HEALTH CLUB

FIRST ROW: Shirley Corn, President; Hazel Moon, Vice-President; Sonna Lyda, Secretary-Treasurer; Marlene Merrell, Reporter. SECOND ROW: Harriet Corn, Ruth Neal, Alice Neal, Kay Dalton. THIRD ROW: Carolyn Lyda, Elizabeth Pressley, Hope Swayngin, Mary Sue Stepp, Linda Lyda. FOURTH ROW: Pattie Daniel, Elaine Masters, Helen J. Parris, Evelyn Nix, Gail Huntley, Mrs. Lawter, Sponsor.

Being President sure takes a lot of time, as Shirley well knows.

END OF

# ACTIVITIES

MOST TRUSTWORTHY

Marlene Merrell and Robert Stepp

# ATHLETICS

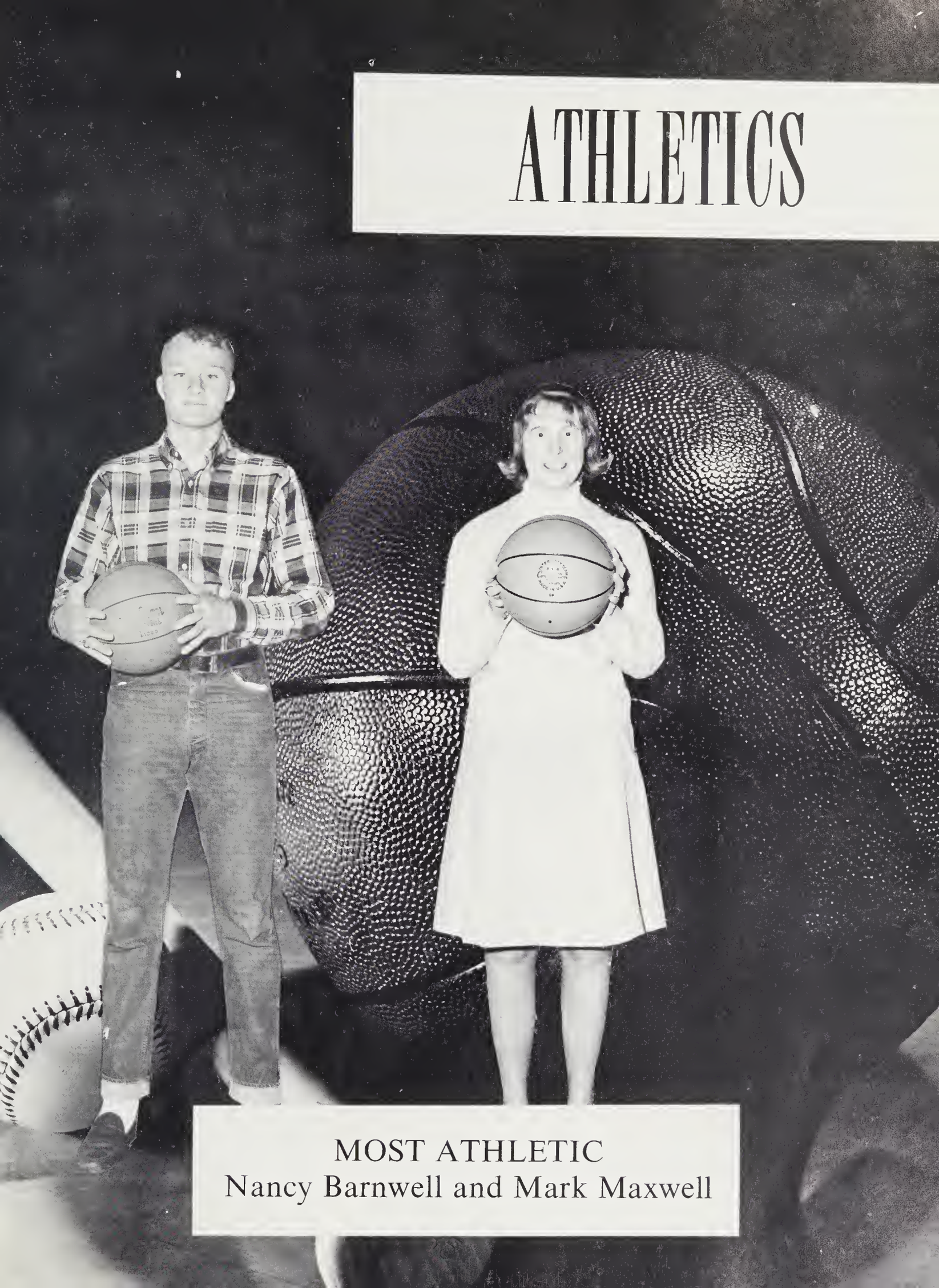

MOST ATHLETIC
Nancy Barnwell and Mark Maxwell

Phillip Kinmon
Senior

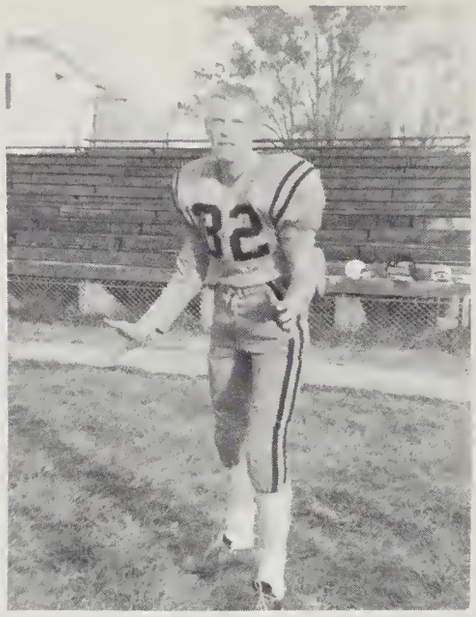

Frank Lyda
Senior

Bobby Justice
Senior

Henry Steadman
Senior

David Robinson
Senior

David Pace
Freshman

Michael Dunn
Freshman

Paul Dermid
Freshman

Charles Gunter
Junior

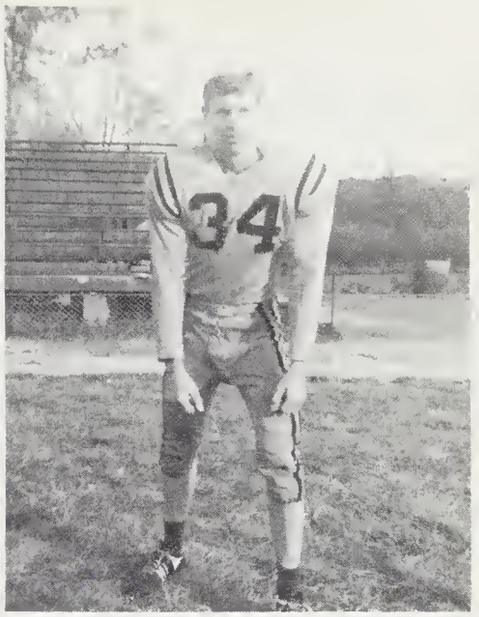

Kenny Fullerton
Sophomore

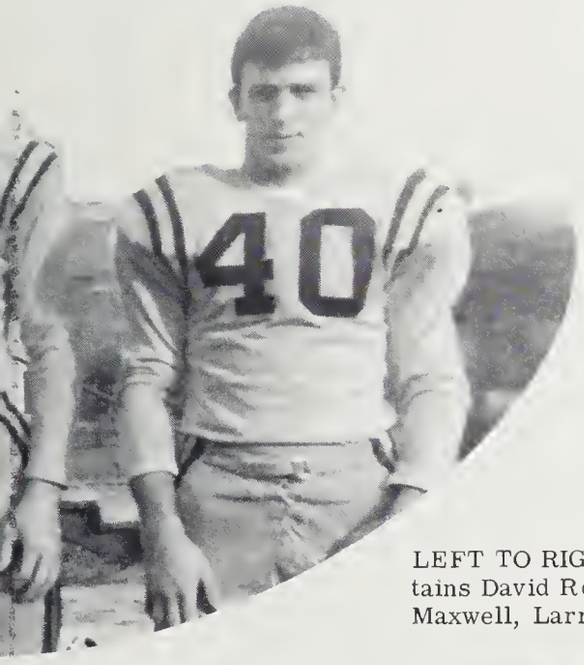

LEFT TO RIGHT: Tri-captains David Robinson, Mark Maxwell, Larry Whiteside.

Gary Rhodes
Sophomore

Ray Nix
Junior

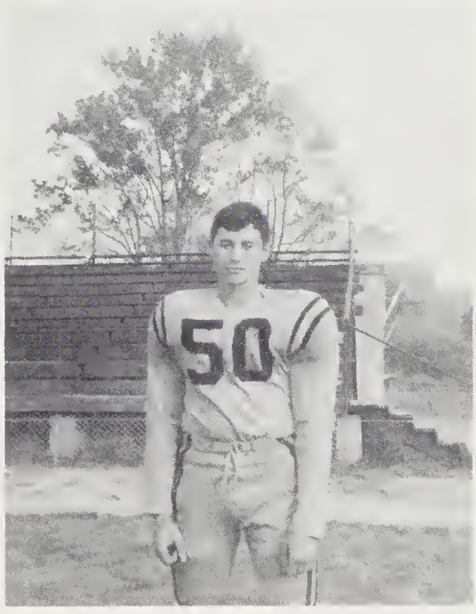

Marvin Peterson
Freshman

Larry Whiteside
Senior

"See our boys as they go out to win!"

Come on Larry, we want a touchdown!

Time out as the coaches check Jerry Barnwell for bruises.

Just time enough for Mr. Whitmire to send Larry in with that special play.

# CHEERLEADERS

Karen Stepp
Captain
Senior

Susan Turner
Senior
Co-captain

Peggy Freeman
Senior

Abbie Gillespie
Senior

Vicki Freeman
Junior

Teresa Lewis
Sophomore

Cynthia Merrell
Sophomore

Sandra Lyda
Sophomore

Left to Right: FIRST ROW: Linda Lyda, Shirley Dodson, Patsy Moon, Velma Reed, Olivia Rogers, Kay Dalton, Natalie Zulick. SECOND ROW: Sandra Corn: Manager, Nancy Barnwell: Co-captain, Teresa Pittillo, Betty Jo Haynes, Sandra Burgess, Gloria Maxwell, Janice Coston, Diane Laughter, Carol McCraw, Gail Williams, Sandra Coston: Co-captain, Mr. Ellis B. Lyda: Coach.

Nancy is just getting ready for action.

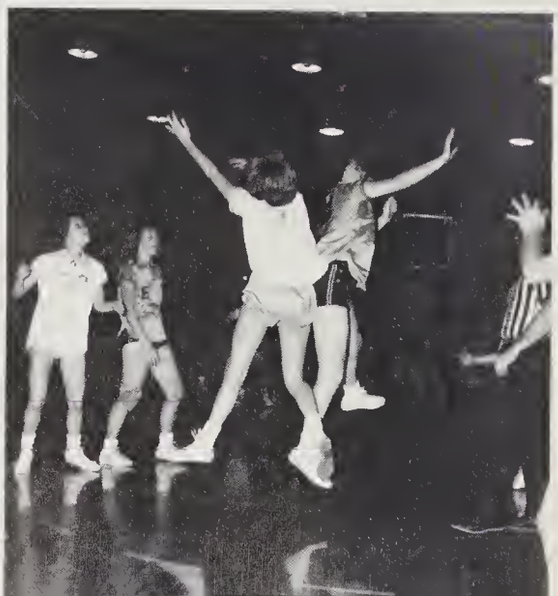

Hey Sandra! Follow that ball!

The team was in a huddle and the coach lowered his head.

Is it a bird, a plane, no, . . . its the basketball!

Right over here, Gloria.

Hey, where did the ball go?

Left to Right: FIRST ROW: Mike Justus, Don Hensley, T.C. Huntley: Co-captain, Bobby Justice, Phillip Zulick, Buddy Duncan. SECOND ROW: David Hoots, Steve Gale, Dale Gilbert, Mark Maxwell: Co-captain, Jerry Young, Randy Holbert, Woody Pryor.

Now see boys, you need to do it like this.

All ready, Dale?

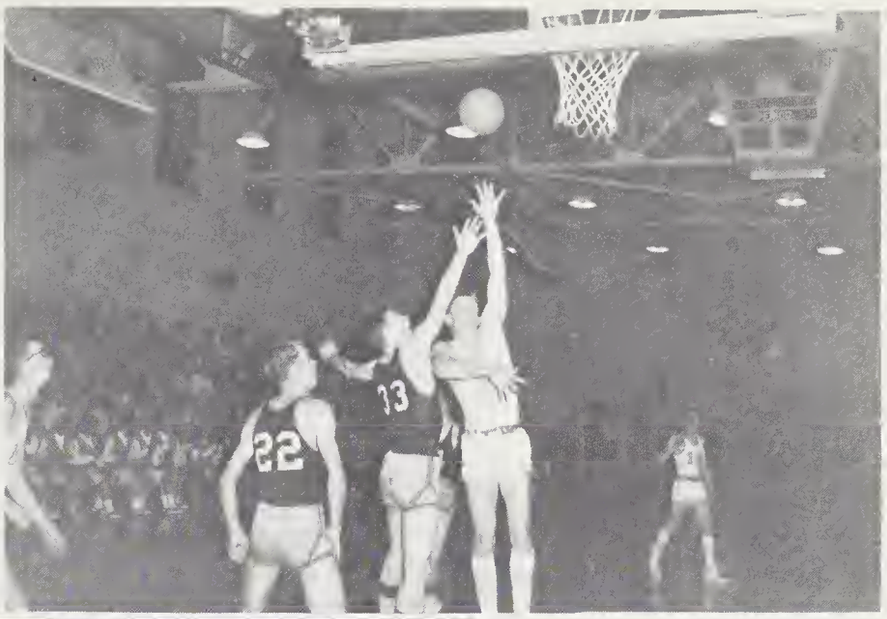

Well, where is it going?

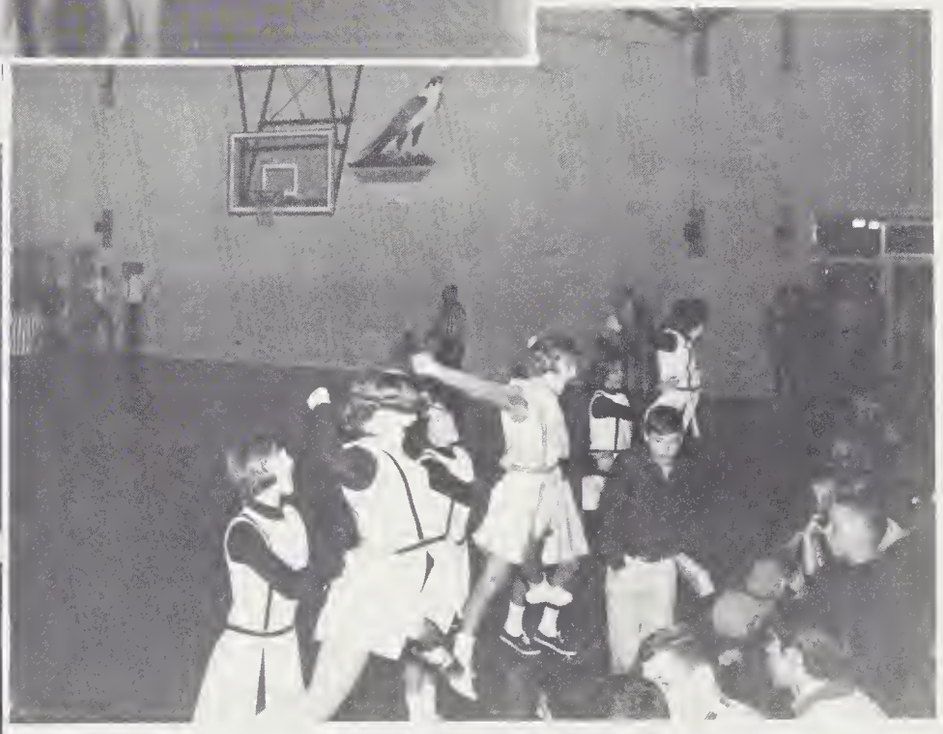

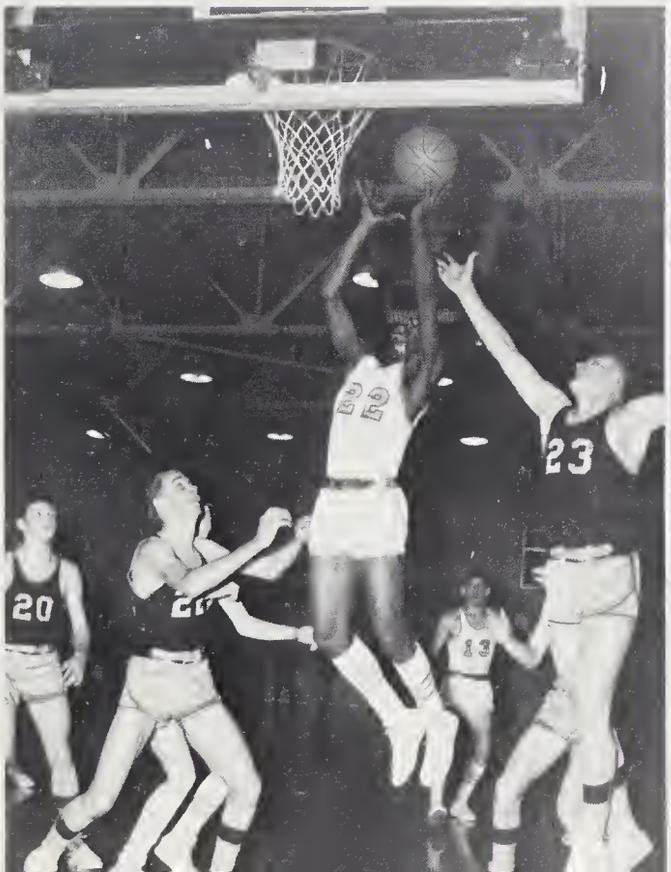

"Make haste, big team, make haste."

Jump, Mark! Jump high!

# GOLF

LEFT TO RIGHT: Phillip Zulick, Buddy Duncan, Steve Gale, T. C. Huntley, Randy Holbert.

# BASEBALL

LEFT TO RIGHT: Allan Justus, Mike Justus, Mark Maxwell, Dale Gilbert, Frank Lyda, Don Hensley.

# JUNIOR VARSITY

Football: Left to Right-FIRST ROW-Grover Payne, Ronnie Rhodes, David Keller, Kenny Hill, Ricky Nix, Marvin Peterson, Wayne Parris. SECOND ROW-Terry Stepp, Gerald Justice, Foy Corn, Michael Dunn, Leon Gunter, Steve Corn. THIRD ROW-Hoyle Rogers, Robert Tuttle, Frankie Bradley, Al Pryor, David Pace, Terry Gilliland.

Basketball: Left to Right: FIRST ROW: Leon Hoots, David Pace, Jerry Freeman, Manson Lancaster, Kenny Hill, Ricky McMinn, Gary Rhodes, Allan Justus. SECOND ROW: Mike Hoots, Edwin Nix, David Stepp, Nicky Pryor, Kenny Fullerton, Carl Rhodes, Coach Tom Pryor.

END OF

# ATHLETICS

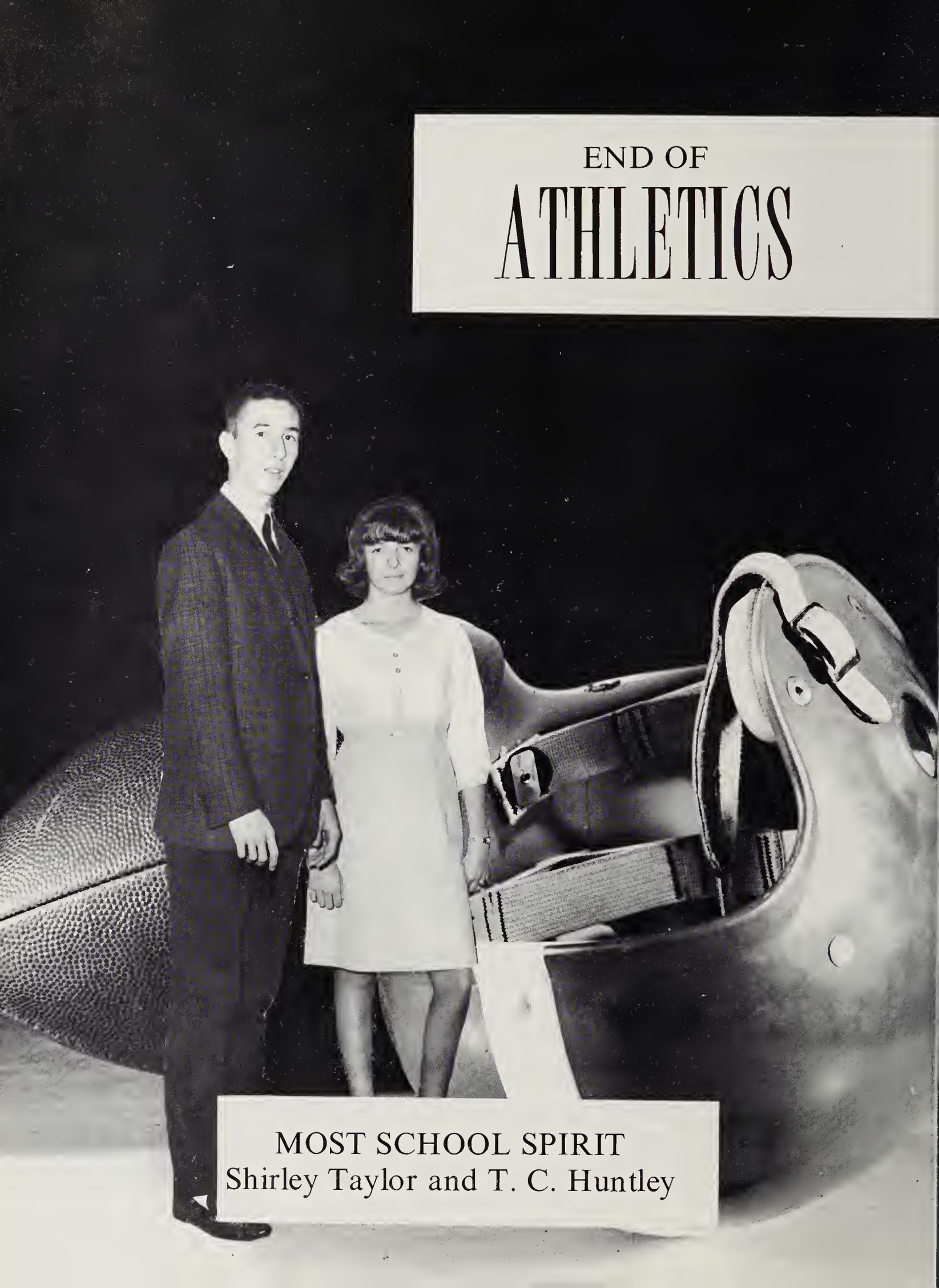

MOST SCHOOL SPIRIT
Shirley Taylor and T. C. Huntley

# FEATURES

BEST DANCERS
Sherry Glass and Steve Gale

MISS PATRICIA DANIELS

# HOMECOMING QUEEN

PEGGY FREEMAN
KAREN STEPP

SENIOR
REPRESENTATIVES

YVONNE BOYETTE
JUDY GARREN

JUNIOR
REPRESENTATIVES

SHIRLEY DODSON
SANDRA LYDA

SOPHOMORE
REPRESENTATIVES

DEBORAH DANIELS
SHIRLEY LAUGHTER

FRESHMEN
REPRESENTATIVES

A charming smile and sparkling eyes help make up this 1965-66 Homecoming Queen, Miss Patricia Daniels, escorted by Mr. Steve Gale.

After being presented the crown Pattie and Steve are ready for the ceremonies following the football game.

Do the beautiful girls always keep the fellows waiting?

The 1965-66 Homecoming Queen and her court along with their escorts pose for a picture before leaving the field.

Miss Susan Turner was Edneyville's Apple Festival's Queen.

Mr. Jimmy Rogers and Miss Carolyn Lyda are the 1965 Halloween King and Queen.

These are some of the Guys and Dolls of the 1965 May Day.

END OF

# FEATURES

BEST LOOKING

Pattie Daniel and Jerry Barnwell

# CLASSES

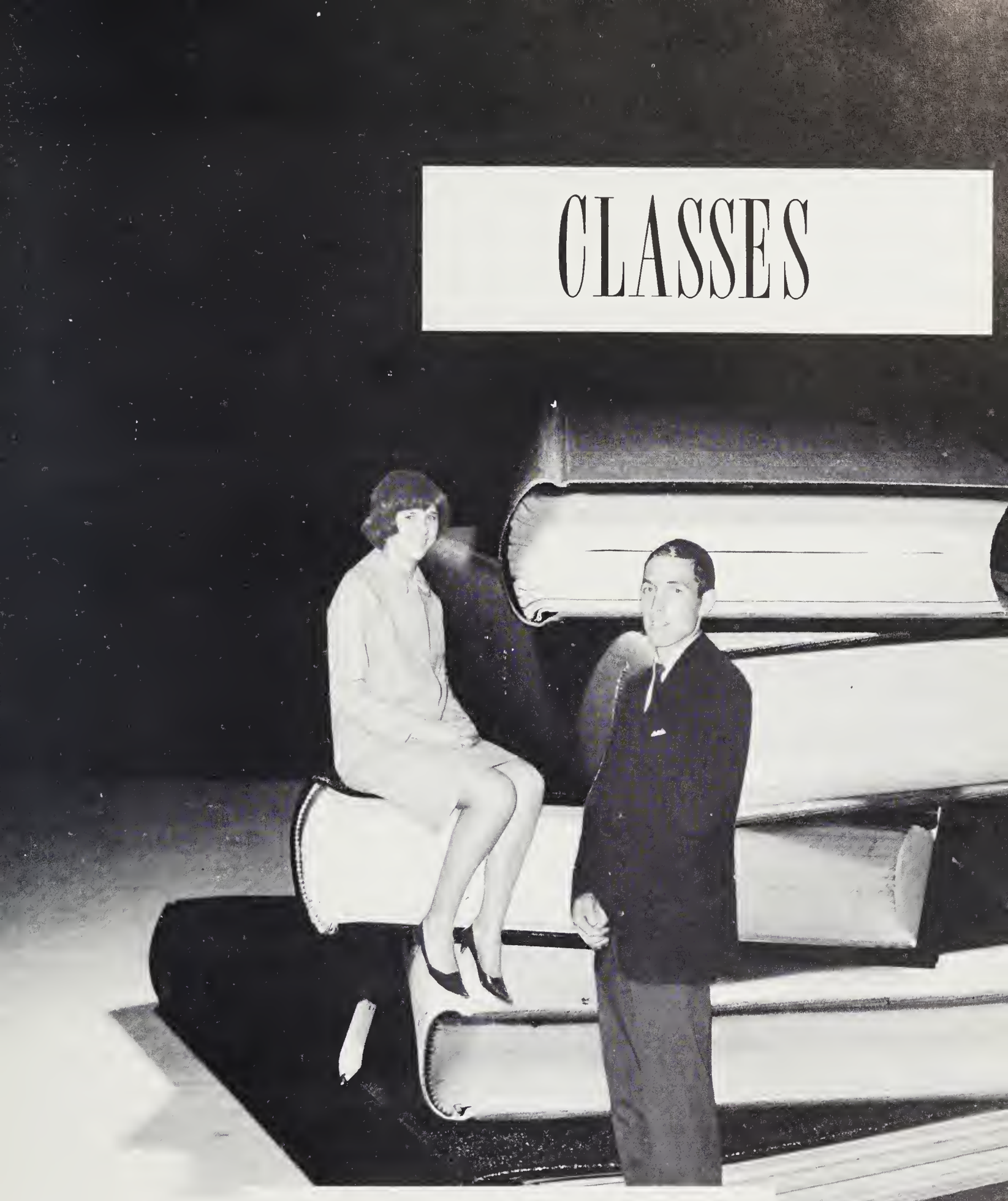

BIGGEST FLIRTS
Peggy Freeman and Philip Kinmon

# SENIOR OFFICERS

Donald Whitaker . . . . . President
Wayne Barnwell . . . . . Vice-President
Patricia Daniels . . . . . Secretary
Sandra Coston . . . . . Treasurer
Steve Gale . . . . . Reporter

Seniors bravely met the challenge of working fervently to master the more difficult subjects. Important decisions for the future were made. Busy schedules were rearranged and seniors took time out for setting an all-time high in magazine sales. The annual trip to Washington proved to be a huge success. It will always be remembered as a high-light of the senior year to hard-working salesmen.

In the midst of all this rush and gaiety, seniors reminisced over high school days and realized that life is before them and renewed the desire for enjoying their last year of high school to the fullest extent.

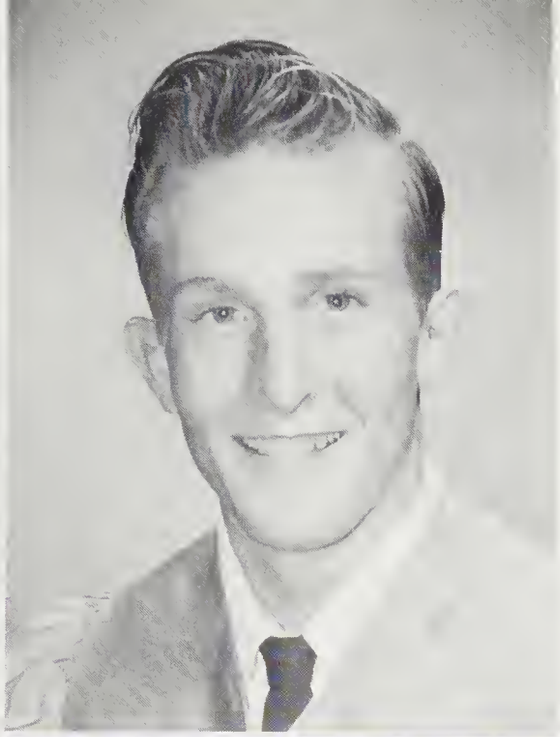

BARBARA ANN BALLARD

"Fair as a star shining in the sky."

DAVID EARL BARNWELL

"Nothing is more excellent than knowledge."

DELLA MAE BARNWELL

"Happy am I; from all care I'm free; why aren't all contented like me?"

DOUGLAS WAYNE BARNWELL

"Kindness is the only service that will stand the storm of life and not wash out."

NANCY DELOIS BARNWELL

"Imagination is the eye of the soul."

JANIE DEE BRYANT

"For a woman--grace and delicacy are sure signs of truth."

FRANK McQUEEN COLLINS

"The great end of life is not knowledge but action."

IRIS JEANETTE CORN

"She has that which is most uncommon-common sense."

PATRICIA ANN CORN

"Love comforteth like sunshine after rain."

SANDRA CAROL COSTON

"A quick mind is richer than a crown."

JOHN GARY DALTON

"Men of worth speak softly."

PATRICIA LOUISE DANIELS

"Smiles that thrill from any distance."

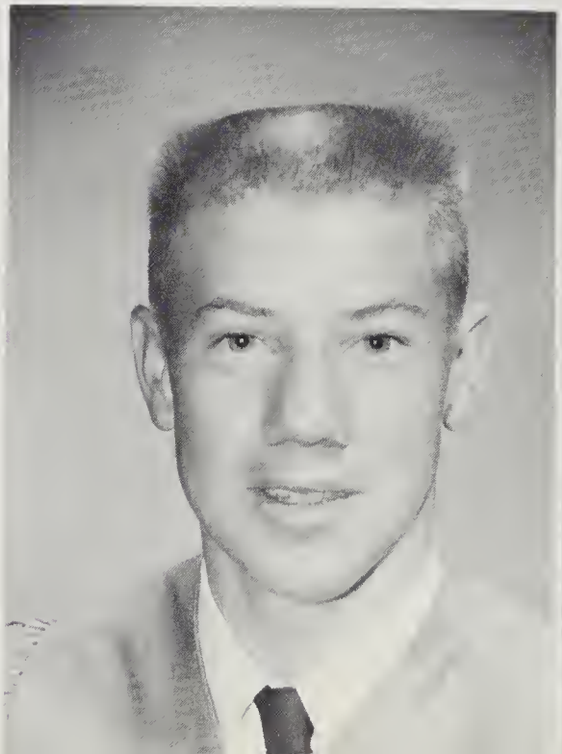

WADE WILLIAM EDNEY

"When he can't find a way, he'll always make one."

DONNA JOY FREEMAN

"True worth is in being, not seeming."

PEGGY CAROLYN FREEMAN

"Silence is for saints; I'm only human."

VAN IKE FREEMAN

"It is much better to know something about everything than to know everything about one thing."

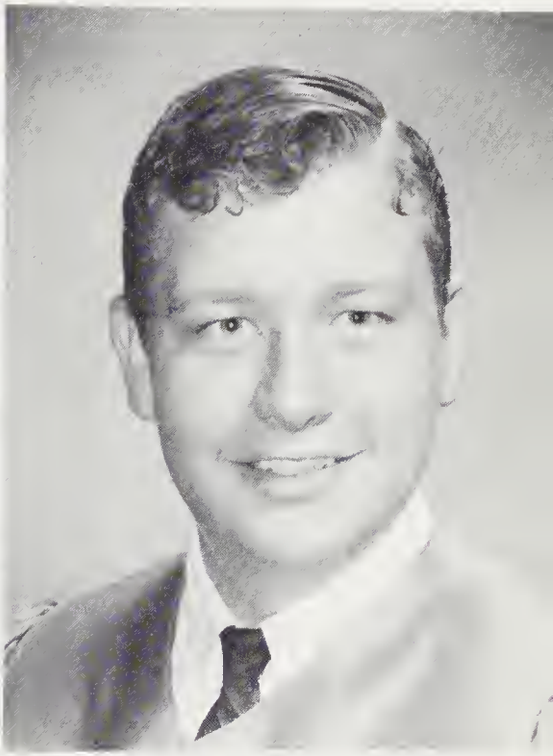

HARVEY STEPHEN GALE

"By working faithfully eight hours a day, you may eventually get to be a boss, and work twelve hours a day."

WILLIAM KRISTON GARREN

"Little I ask; my wants are few."

CHARLES ALLARD GILBERT

"Ask me no questions, and I'll tell you no fibs."

ELBERT DALE GILBERT

"Liberty of thought is the life of the soul."

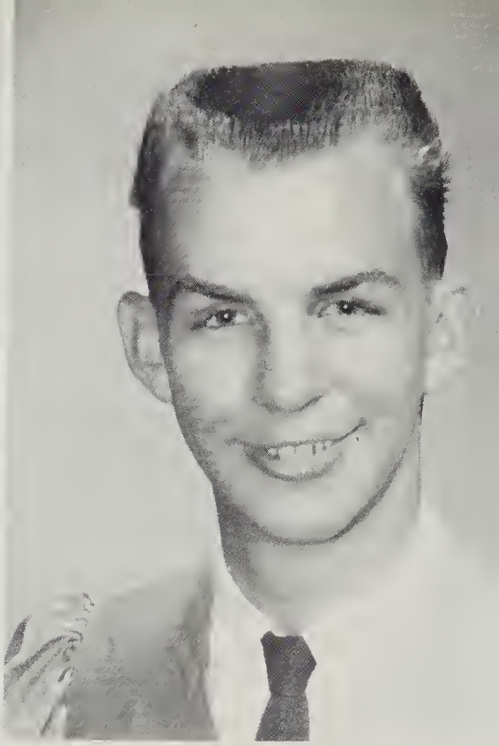

ABBIE ROSE GILLESPIE

"A person never gets dizzy from doing too many good turns."

SHERRY GAIL GLASS

"The good and the wise lead quiet lives."

CAROLYN CYNTHIA HILL

"Her price is far above rubies."

DAVID DEWITT HOOTS

"I grudge the time my fellowmen waste."

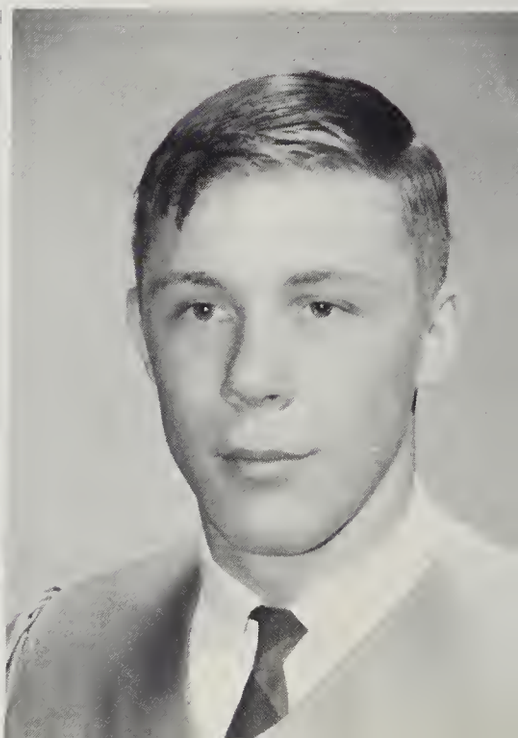

PATRICIA GAIL HUNTLEY

"A true friend is forever a friend."

TROY CHARLES HUNTLEY

"I am not only witty in myself, but the cause that wit is in other men."

ROBERT HULON JUSTICE

"The bee that gets the honey does not always hang around the hive."

WILMA GAIL JUSTICE

"Her ways are ways of pleasantness, and all her paths are peace."

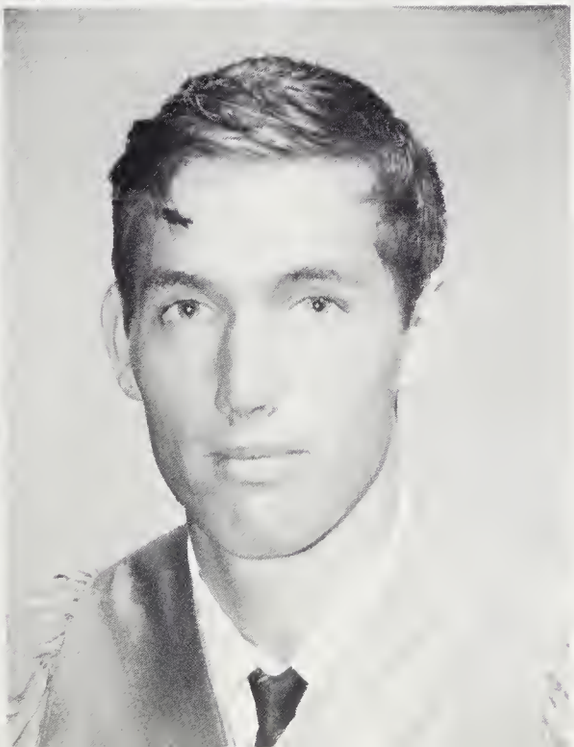

JOSEPH LEE JUSTUS

"The worst wasted of all days is that during which one has not laughed."

PHILIP RAOUL KINMON

"God save the king! I'll save the queen."

LINDA JEAN LAUGHTER

"The price of wisdom is above rubies."

MABEL FRANCES LAUGHTER

"The only way to have a friend is to be one."

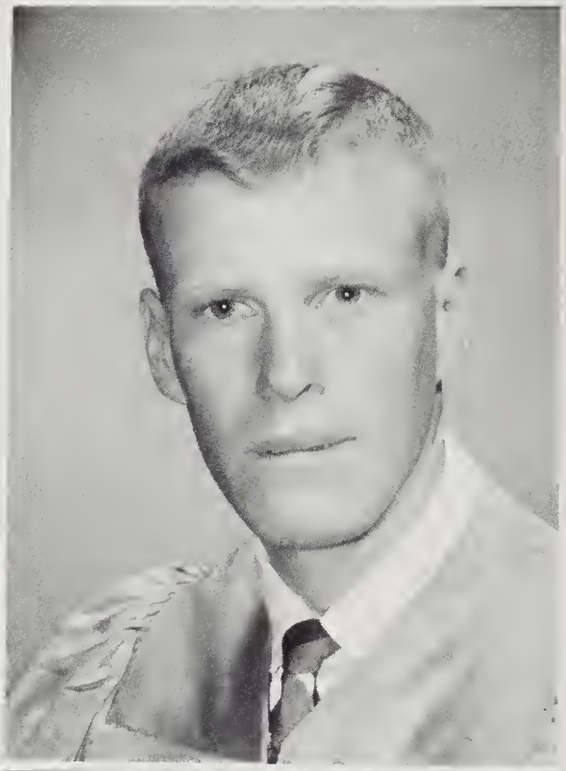

BRENDA CAROLYN LYDA

"A merry heart doeth good like medicine."

CARL FRANK LYDA

"Life's too funny for me to explain; one day it's sunny, the next day it's rain."

TONY GLENN LYDA

"He that is slow to anger is better than the mighty."

JANICE ELAINE MASTERS

"The keynote to life is friendship."

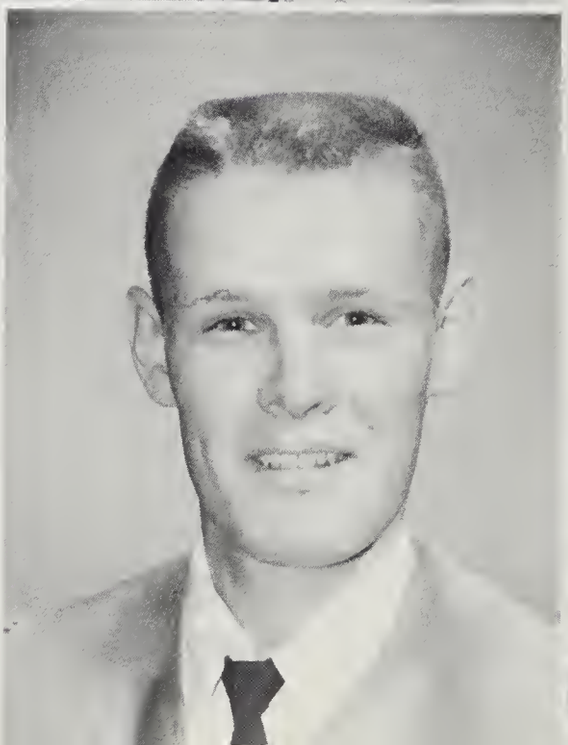

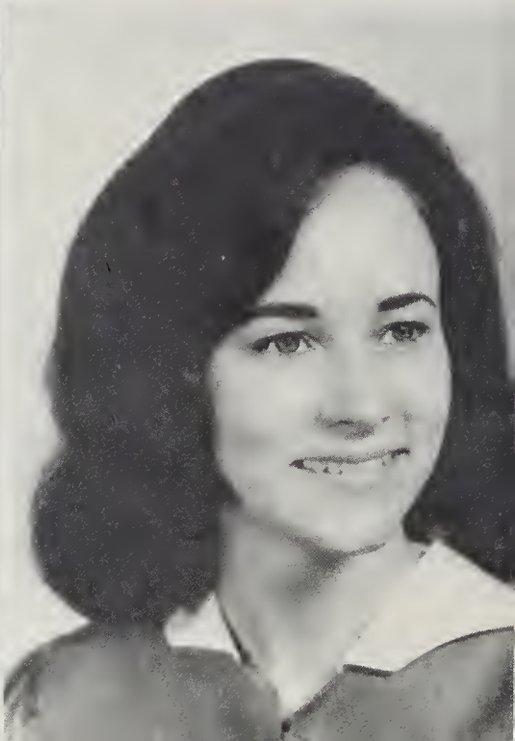

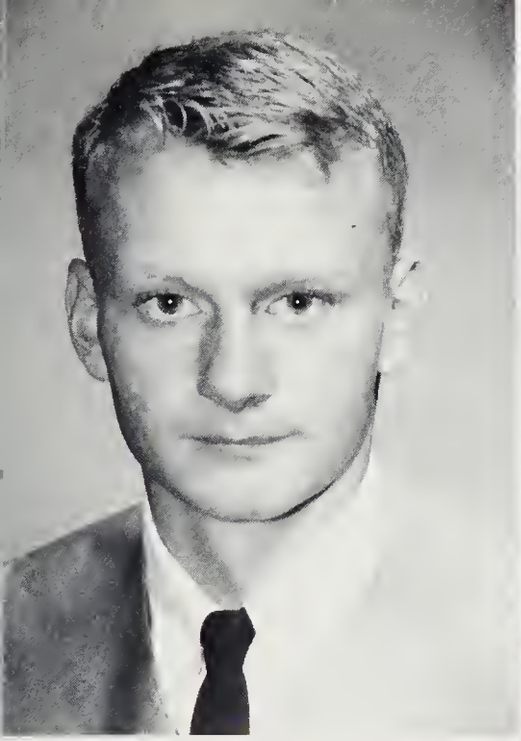

KENNETH MARK MAXWELL

"He's well known for his friendliness and good sportsmanship."

LOIS DALE McCRARY

"Thought is deeper than speech."

ALVIN RAY McCRAW

"Politeness is a true sign of culture."

LINDA GAIL McCRAW

"A smile for every girl; two for every boy!"

JO ANN McGRAW

"A ring on the finger is worth two on the phone."

RHETA MARLENE MERRELL

"Quiet, but she makes herself known."

SUSAN DARLENE MERRELL

"A steady stream of chatter."

RONALD EVERETT MERRILL

"A little nonsense now and then."

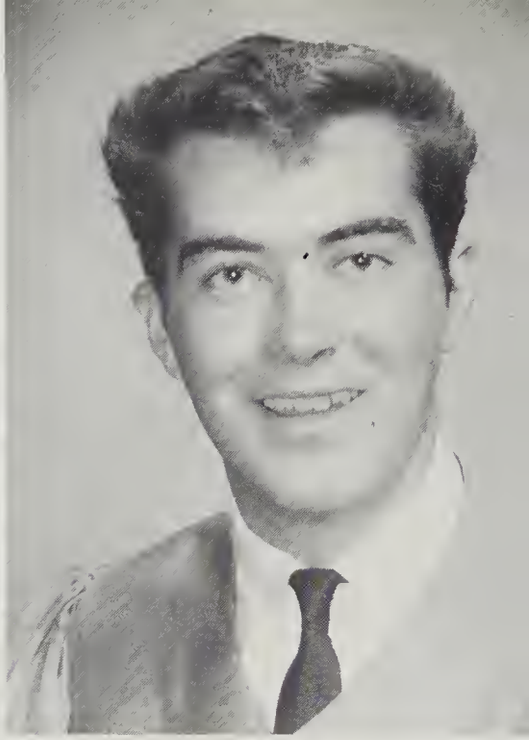

BETTY JANE MOORE

"No wealth is as good as quietness."

JUDY MARIE NEWMAN

"Nothing is so rare as real goodness of heart."

KATHLEEN EVELYN NIX

"I must laugh and talk or life will be empty."

STEPHEN FRANKLIN OATES

"Life is not life at all without delight."

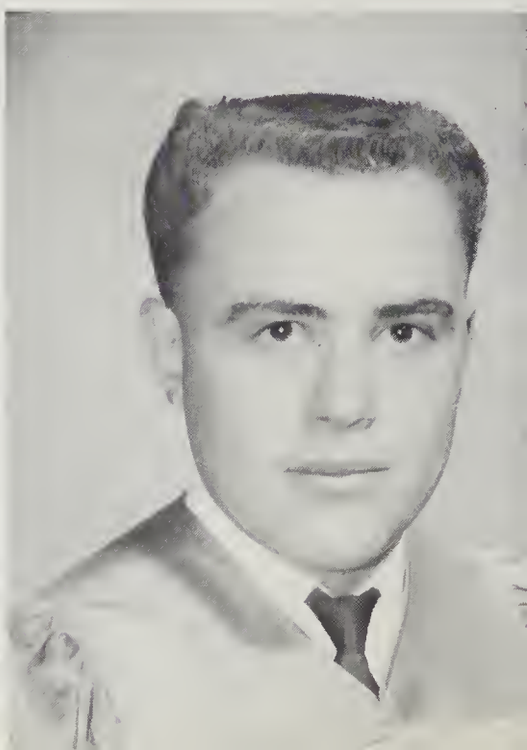

FREIDA ANN OWENSBY

"Her sunny smile, her radiant ways help to brighten our days."

HELEN JUANITA PARRIS

"Headed in the right direction--upward."

HELEN LOUISE PARRIS

"The truest mark of being born with great qualities is being born without envy."

WILLIAM ERVIN PAYNE

"A wise man is strong; a man of knowledge increaseth strength."

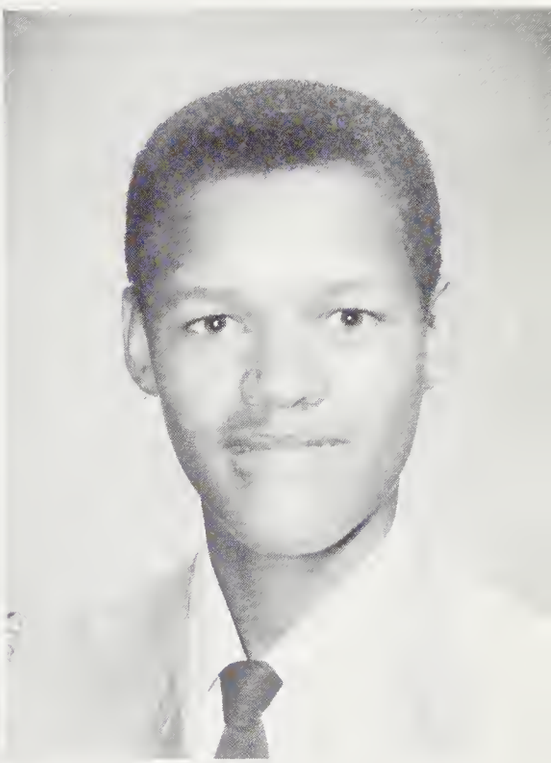

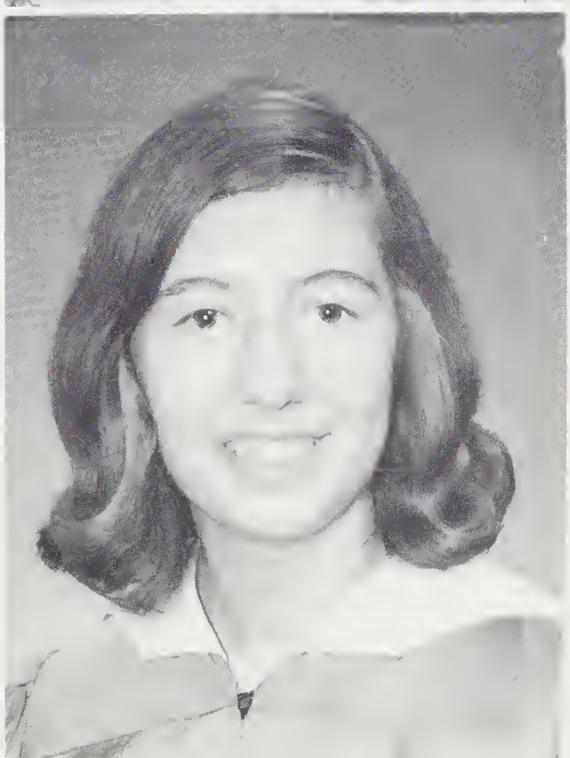

LOIS PENDLETON

"One can be merry and honest, too."

CHERIE GEORGIANNA PITTILLO

"Paths of kindness are paved with happiness."

GARY DUANE RATLIFF

"The peaceful are the strong."

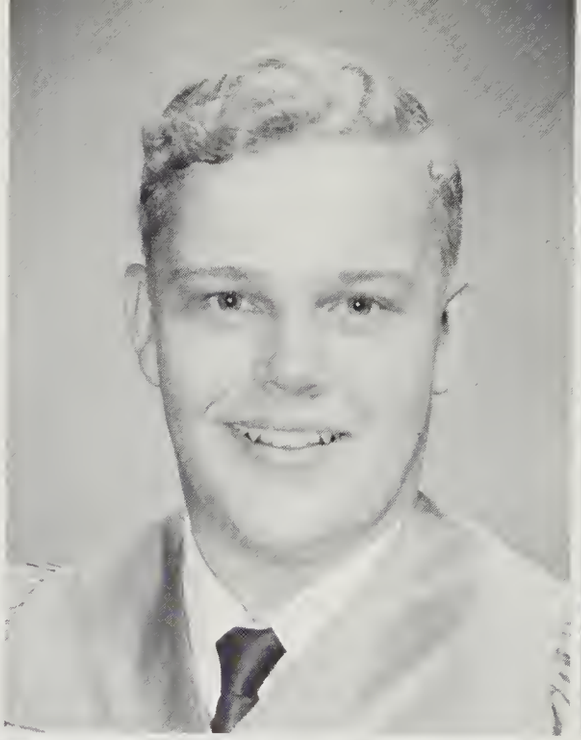

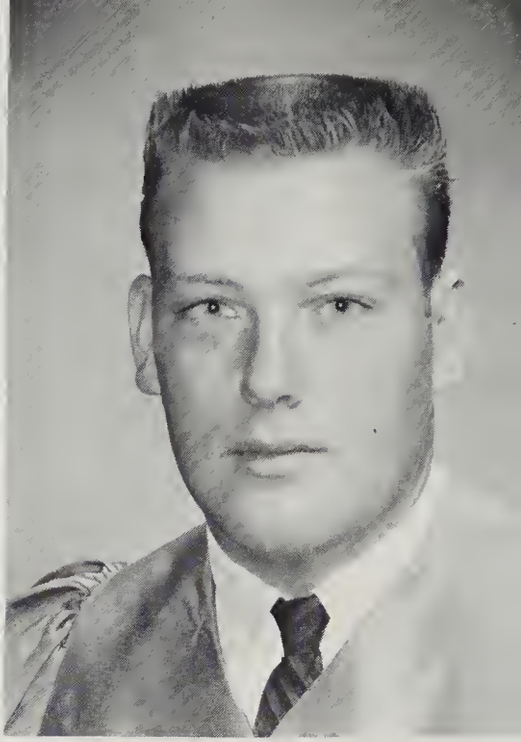

DAVID LEE ROBINSON

"The greater the man, the greater the courtesy."

JAMES CARL ROGERS

"An honest man is the noblest work of God."

DOTTIE MAE RUSSELL

"A soft answer turneth away wrath."

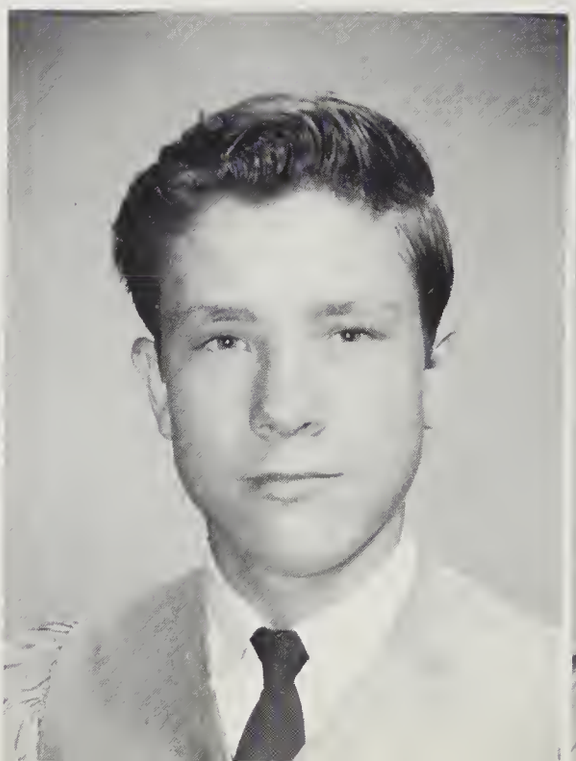

RONALD WILLIAM SHOEMAKER

"Why worry? It will happen anyway."

CHARLES HENRY STEADMAN

"I'll make joy a secret thing."

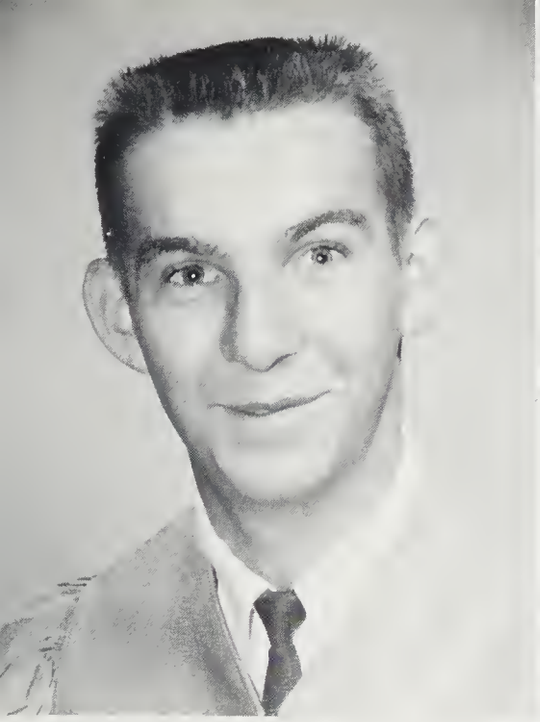

HAL MICHAEL STEPP

"What would youth be without love?"

KAREN GAIL STEPP

"Charm strikes the heart and merits the soul."

LINDA CHERYL STEPP

"May she never change, except her name."

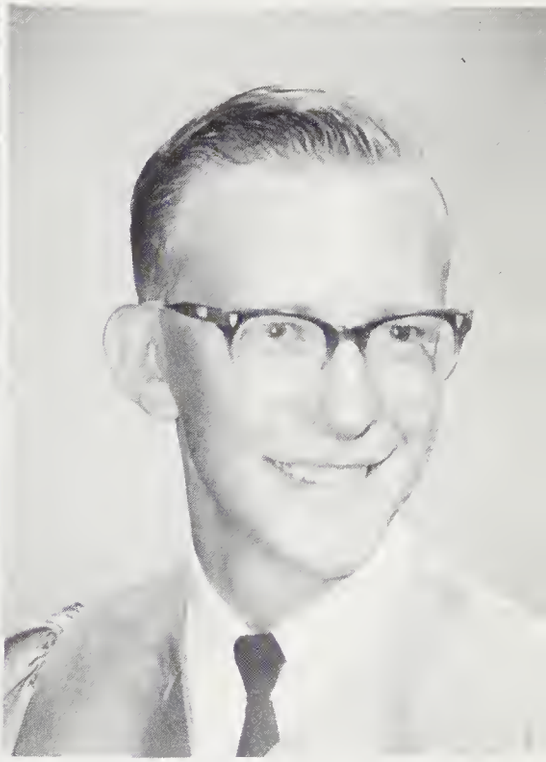

ROBERT VANCE STEPP

"If you do the best you really can, you'll not find it hard to beat."

SHIRLEY DIANNE TAYLOR

"Of all the joys that I recall, being in love is the best of all."

SUSAN ELAINE TURNER

"Sparking eyes reveal the gladness of the soul."

IRIS DOYLENE WARREN

"What makes her happy makes her wise."

DONALD GRADY WHITAKER

"According to his ability . . .value him."

LARRY WHITESIDE

"His eyes are lit with laughter."

MARTHA ANN WHITESIDE

"She is the embodiment of wit."

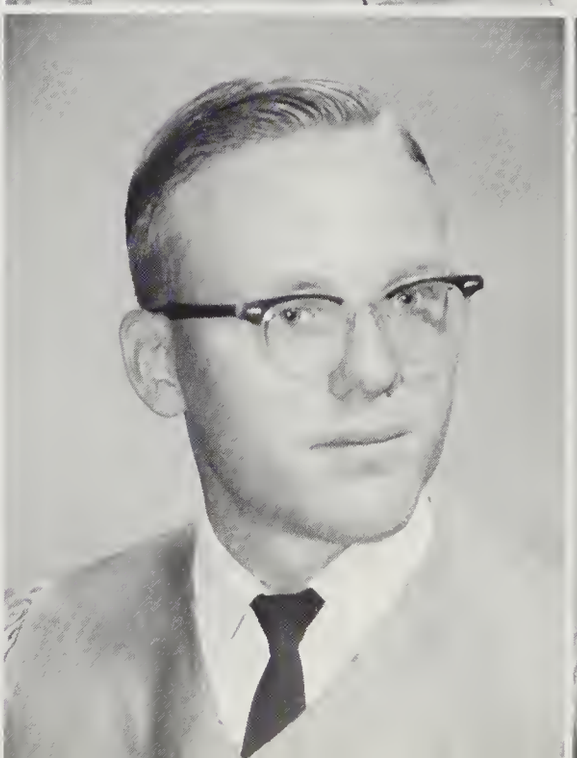

WILLIAM ARTHUR WHITESIDE

"A sober man, and true."

LARRY CHALMUS WILLIAMS

"When I'm in doubt, I always believe that which is most agreeable."

We were sophomores that year.

Talented seniors displayed dramatic ability in Junior Play . . ."And Never Been Kissed."

Successful magazine salesmen display prizes.

Excited seniors view Washington with awe.

The Junior-Senior Prom was a night of enchantment.

# SENIOR DIRECTORY

BARBARA BALLARD--Chorus 1,2,3,4; FHA 1,2,3,4.

DAVID BARNWELL--Chorus 1,2,3; Band 1,2,3,4; District Science Fair Winner 3; Governor's School Nominee in Band 2; Junior Play 3; Merit Award in Band 2,3; Perfect Attendance Award 1,2; High Magazine Salesman 4.

DELLA BARNWELL--Chorus 1,2; Library Assistant 3, 4; Junior Play 3; Perfect Attendance for 12 years Award; Health Club 4.

JERRY BARNWELL--Quill Staff 3,4; Football 1,2,3,4; Key Club 2,3,4; Beta Club 2; Track 1,2,3, All Conference; Class Officer 1,2,3.

NANCY BARNWELL--FHA 1; Beta Club 2,3,4; Quill Staff 3; Pep Club 1; Health Club 3; Apple Festival Parade 4; Basketball 1,2,3,4, Tri-Captain 3; All Tournament 2,3, Co-captain 4, All Conference 3, All County 3; Powder Puff Football 1,2; Perfect Attendance Awards 1,2,3.

WAYNE BARNWELL--Key Club 2,3,4; Student Council 3,4; Football 1; Basketball 2; Beta Club 2,3; Class Officer 4.

JANIE BRYANT--Quill Staff co-editor 4; Merit Awards in Home Ec., Shorthand, English III.

FRANK COLLINS--FFA 4.

IRIS CORN--Transfer 4; Library Assistant 4.

PATSY CORN--FHA 1,2; Chorus 1,2.

SANDRA COSTON--Beta Club 2,3,4; Student Council 3, 4; FHA 1,2,3,4, Officer 2,3,4; Quill Staff 1,3, Assistant Editor 3; Annual Staff 3; Chief Marshal 3; Miss Hi-Miss 3; County Nominee for Governor's School 2; Basketball 1,2,3,4, co-captain 4; Class Officer 1,3,4; Chorus 1,2,3; NEDT Award 1; Merit Awards in World History, English 2,3, Algebra I,II, Biology, American History, French I,II, Home Ec.

PATTIE DANIEL--Chorus 1; FHA 1; Beta Club 2,3,4; Health Club 3,4; May Court 1,2,3; Homecoming Court 2,3; Queen 4; Dramatics 3; Nominee for Governor's School 2; Band 1,2; Student Council 1,4; Merit Awards in Band, English, French II, Dramatics; Class Officer 4; Marshal 3.

ROBERT DRAKE--Library Assistant 2,3; Junior Play 3; Merit Award in Library Science 2, Biology, English.

WADE EDNEY--Quill Staff 4; Chorus 2; Junior Play 3.

DONNA FREEMAN--Chorus 1,2,3; Beta Club 2,3,4; FHA 1,2,3,4, Officer 2,3,4; Dramatics 3; Marshal 3; Nominee for Governor's School in Music 3; NEDT Award 1.

IKE FREEMAN--Football 1; Junior Play 3.

PEGGY FREEMAN--Basketball 1,2; FHA 1, Officer 4; Pep Club 1; Health Club 1; Quill Staff 3; Chorus 3; Cheerleader 4; Annual Staff co-editor 4; Homecoming Court 4; Student Council 4.

STEVE GALE--Football 1; Basketball 2,3,4; Key Club 4; Golf Team 3,4; Quill Staff 3; Powder Puff Cheerleader 2.

KRISTON GARREN--Chorus 1,2; Football Manager 4; Annual Staff 4.

CHARLES GILBERT--Track 2,3,4; Football 1,2,3.

DALE GILBERT--Basketball 1,2,3,4; Baseball 1,2,3,4; Football 1; Football Manager 3; Chorus 1,2; Student Council 4.

ABBIE GILLESPIE--Beta Club 2,3,4; FHA 1,4; Chorus 1,2,3; Health Club 1,4; Nominee for Governor's School in Music 2; Cheerleader 4; Pep Club 1; Class Officer 3; Quill Staff 3; Annual Staff 3; Merit Awards in Band, Algebra II; Band 1,2; Dramatics 3.

SHERRY GLASS--Beta Club 2,3,4; FHA 1; Chorus 1; Quill Staff 3; Marshal 3; Perfect Attendance Awards 1,3; Merit Awards in English III, French II.

CAROLYN HILL--Band 1; Chorus 1; Beta Club 2,3,4; Student Council Reporter 4; FHA 4; Powder Puff Football 1,2; Annual Staff 4.

DAVID HOOTS--Track 1,3,4; Basketball 2,3,4; Football 1; Key Club 3,4; Beta Club 2,3,4; Merit Awards in Civics, Algebra II; County Winner in Moorehead Scholarship Program 4.

GARY HOOTS--Chorus 2; Annual Staff 4.

GAIL HUNTLEY--FHA 1; Health Club 1,3,4; President 3; Library Assistant 2,4; Beta Club 2,3,4; Dramatics 3; Merit Awards in English III, Dramatics; Annual Staff co-editor 4; Student Council 4.

T. C. HUNTLEY--Basketball 1,2,3,4; Golf Team 3,4; Key Club 3,4, President 4; Student Council 4; Beta Club 2,3,4; Quill Staff 3; Annual Staff 3.

BOBBY JUSTICE--Basketball 1,2,3,4; Football 1,2,3,4; Track 1,2,3,4; Baseball 1; All Henderson County Defense 4; All Conference Track 3; Annual Staff 4.

GAIL JUSTICE--Chorus 1,2,3,4; Library Assistant.

J. L. JUSTUS--Basketball 2; Beta Club 2,3; Key Club 3, 4; FFA Reporter 4; Annual Staff 4.

PHILLIP KINMON--Football 1,2,3,4; Track 1,2; Baseball 1,4.

LINDA LAUGHTER--Student Council 2,3; Quill Staff 3; Beta Club 2,3,4; May Court 3; Marshal 3; Merit Awards in Algebra I,II, English III, French II.

# SENIOR DIRECTORY

MABEL LAUGHTER--Quill Staff 4.

CAROLYN LYDA--Cheerleader 1; Pep Club 1; Health Club 1,3,4, Vice-President 3; FHA 4; Powder Puff Football 1,2; Fall Festival Queen 4; Annual Staff 4; Perfect Attendance Award 2; Merit Awards in French I,III.

FRANK LYDA--Football 1,2,4; Baseball 2,3,4; Track 2, 3,4; FFA 1.

TONY LYDA--Scouts-Explorer, Life.

ELAINE MASTERS--Health Club 3,4; Chorus 4; Pep Club 1; FHA 1.

MARK MAXWELL--Key Club 2,3,4; Football 1,2,3,4; Basketball 2,3,4; Baseball 1,2,3,4; Track 1,2,3,4; All Conference Track 3; All Conference Football 4; All County Football 4; Business Manager Annual Staff.

LOIS McCRARY--Quill Staff 4.

ALVIN McCRAW--Football 1,2,3,4; Basketball 3.

LINDA McCRAW--Basketball 1; Chorus 4.

MARLENE MERRELL--Class Officer 1,2; FHA 1; Pep Club 1; District Science Fair Winner 2; Powder Puff Football 2; Health Club 3,4; Merit Awards in Home Ec., Physical Science, English III; Annual Staff 4.

SUSAN MERRELL--Best Seamstress Award 2; Merit Award in Home Ec.; Quill Staff 4.

BETTY MOORE--Chorus 1,2,4; FHA 1,2.

JUDY NEWMAN--Chorus 1,2,3,4; FHA 1,2.

EVELYN NIX--Chorus 1, Beta Club 2,3,4; Junior Play 3; Health Club 4; Annual Staff 4; Merit Awards in French I, Clerical Assistance.

STEVE OATES--Annual Staff 4; Chorus 2.

FRIEDA OWENSBY--Best Seamstress Award 1; Perfect Attendance Award 2.

HELEN J. PARRIS--Beta Club 2,3,4; Health Club 4; Junior Play 3; Annual Staff 4; Merit Award in Clercial Assistance 2.

HELEN L. PARRIS--Chorus 4.

LOIS PENDLETON--FHA 1; Quill Staff 4.

CHERIE PITTILLO--Chorus 1; FHA 1; Beta Club 2,3,4; Student Council 2,4; Quill Staff 2,3; Marshal 3; Merit Awards in Latin I, French I,II, Biology, U.S. History, English III.

DUANE RATLIFF--Annual Staff 4; Junior Play 3.

LEE RHODES--Football 1,2,3.

DAVID ROBINSON--Football 1,2,3,4, co-captain 4; All County first team 4; Key Club 2,3,4; Track Manager 1; Annual Staff 4; Merit Award in Physical Science 3.

JIMMY ROGERS--Football 1.

HAL STEPP--Basketball Manager 1,2; FFA 1,2,3.

KAREN STEPP--Chorus 1,2,3; Beta Club 2,3,4, President 4; FHA 1,4; May Court 3; Cheerleader 2,3,4, Captain 4; Homecoming Court 1,3,4; Student Council 3,4.

LINDA STEPP--Basketball 1; Merit Awards in Algebra I, English I, Home Ec., Shorthand; May Court 2; Quill Staff Editor 4.

ROBERT STEPP--Beta Club 2,3,4; Key Club 2,3,4; Student Council 2,3,4, President 4; Class Officer 2,3; Band 1; Merit Awards in Algebra I, American History.

SHIRLEY TAYLOR--Chorus 1,3; Annual Staff 4; Pep Club 1.

SUSAN TURNER--Beta Club 2,3,4; 1st Place in the county "Voice of Democracy" Contest 3,4; 2nd Place in the state "Voice of Democracy" Contest 4; Basketball 1; Cheerleader 3,4; co-captain 4; Pep Club 1; Class Officer 1, President 3; Student Council 1,3; Homecoming Court 1,2; May Court 1,3; Chorus 1, 3; School Nominee for Governor's School in Choral Music 2,3; Dramatics 3; Marshal 3; Band 1,2; Apple Festival Semi-finalist 4; Accepted in the Western Carolina Gifted Child Program in English 3; NEDT Merit Award in World History 3.

DOYLENE WARREN--Quill Staff 3; Health Club 1; Chorus 1,2; Junior Play 3.

DONNIE WHITAKER--Class President 4; Beta Club 2, 3,4; Student Council 1,4; Chorus 1,2,3; Band 1,2,3; Football Manager 1; Quill Staff 3; in the Western Carolina Gifted Child Program in English 3; County Nominee for Governor's School 2,3; Junior Play 3; Health Club 1,2; Marshal 3; Merit Awards in Algebra I,II, Civics, World History, English III, American History.

MARTHA WHITESIDE--Chorus 1,2,3,4; FHA 1,2,3,4.

LARRY WHITESIDE--Football 1,2,3,4, co-captain 4, All conference 2nd team 2, All Conference 1st team 3,4, Most Improved Trophy, "Mr. Gutts", Best Offensive Trophy 3, WNC All Scholastic Trophy 4; All County 1st team 4; All County Trophy 4; Track 1, 2,3,4, All Conference 1,2,3; Basketball 1,2; Baseball 4; Dramatics 3; Key Club 4.

LARRY WILLIAMS--Merit Awards in Civics, General Math, English I.

Class Officers:

| | |
|---|---|
| President: | Mike Justus |
| Vice-President: | Vicki Freeman |
| Secretary: | Teresa Pittillo |
| Treasurer: | Shirley Corn |

# JUNIORS

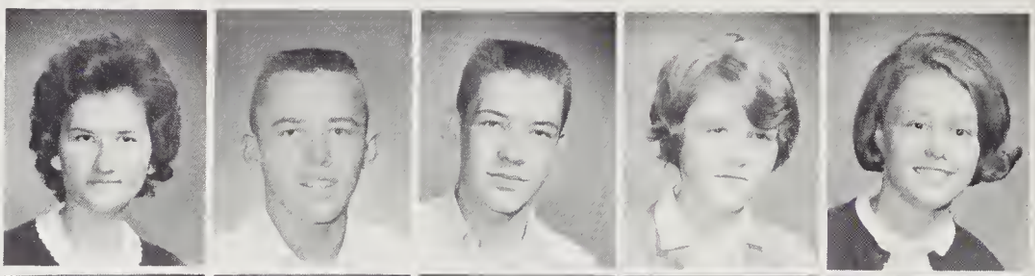

Linda Barnwell
Ray Barnwell
Eugene Beddingfield
Sue Booth
Yvonne Boyette

Stanley Capps
Jimmy Corbett
Shirley Corn
Ronnie Cox
Mike Dalton

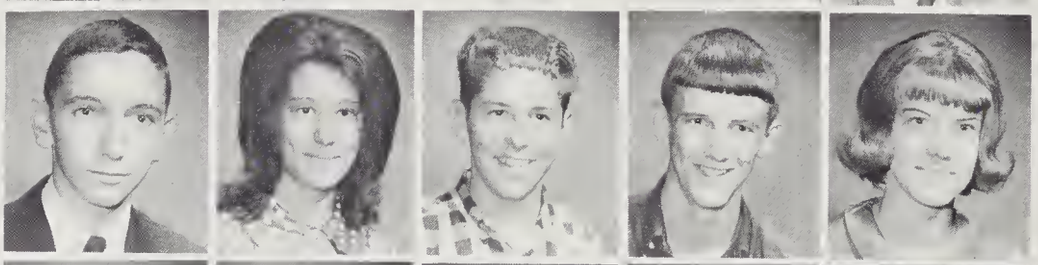

Buddy Duncan
Nancy Duncan
Robert Floyd
Robert Freeman
Vicki Freeman

Judy Garren
Larry Gilliland
Gail Green
Gary Green
Charles Gunter

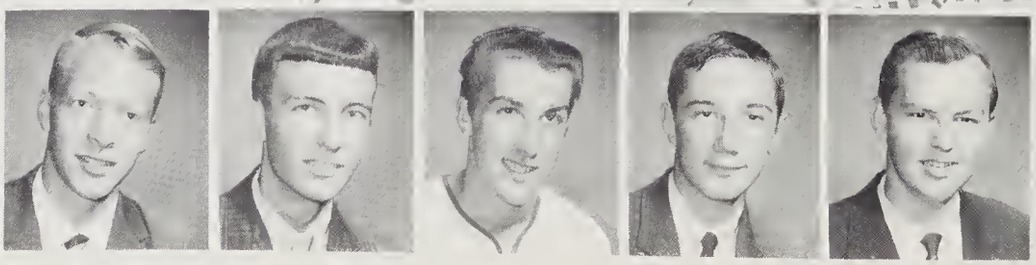

Herbert Henderson
Don Hensley
Ralph Holbert
Randy Holbert
Marvin Johnson

Johnny Jones
Troy Jones
Mike Justus
Doris Laughter
Steve Lawter

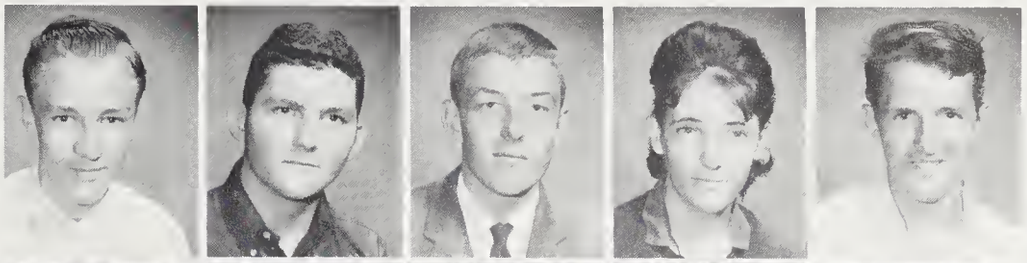

Brenda Ledbetter
Kenneth Levi
Betty Lindsey
Linda Lyda
Sonna Lyda

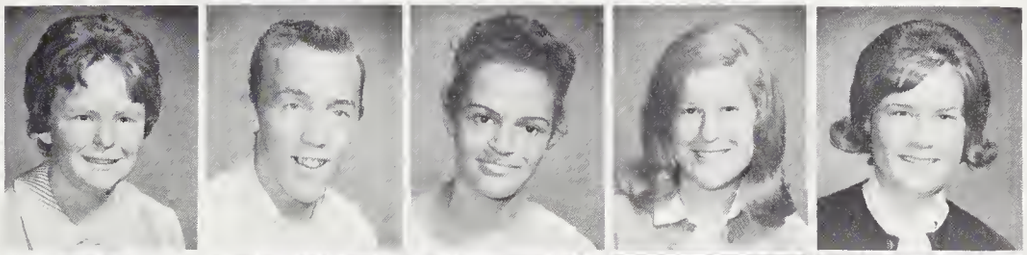

Eddie McCraw
Melba McMinn
Hazel Moon
Wayne Morgan
Alice Neal

Doris Neal
Ruth Neal
Ray Nix
Carolyn Owenby
James Owens

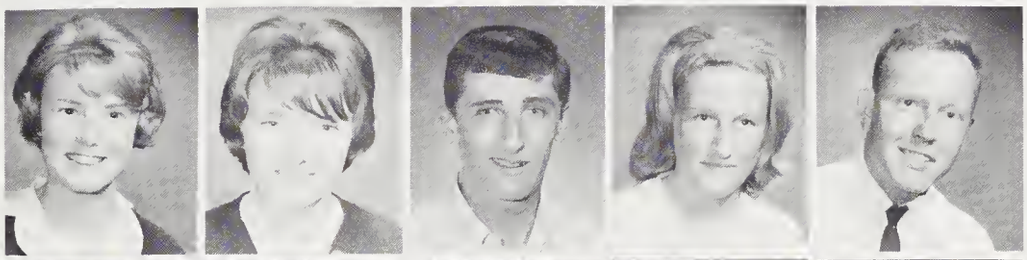

Roger Parks
Chester Payne
Bonnie Pittillo
Elizabeth Pressley
Woody Pryor

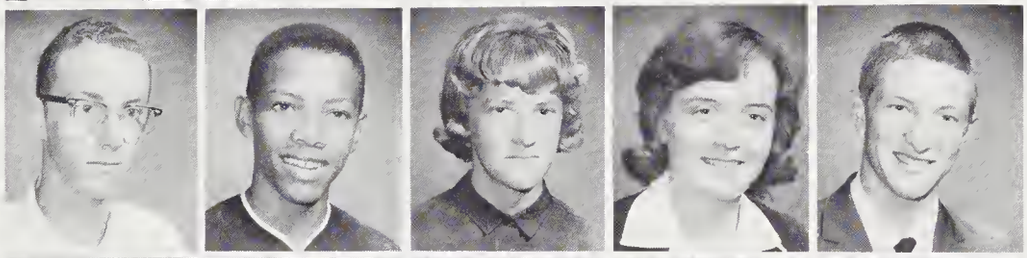

Thelma Rogers
Elaine Russell
Mary Sue Stepp
Hope Swayngim
Brian Walker

Harvey Warren
Mary Wilds
Wayne Winters
J. C. Williams
Doris Wood

David Wyatt
Jerry Young
Phillip Zulick

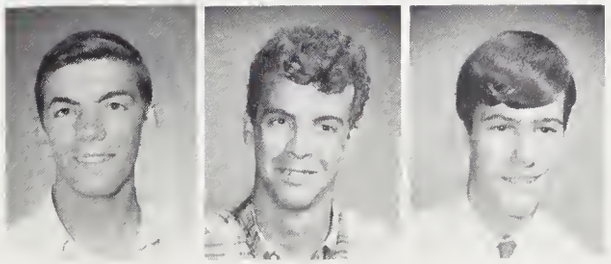

Class Officers:

| | |
|---|---|
| President: | Gary Rhodes |
| Vice-President: | Allan Justus (not pictured) |
| Sec. & Treas.: | Shirley Dotson |
| Reporter: | Velma Reed |

# SOPHOMORES

Shelia Andrews
Linda Barnwell
Dan Booth
Jimmy Bradford
Sandra Burgess
Carolyn Cook
Benny Corn

Doris Corn
Harriet Corn
Sandra Corn
Janice Coston
Bobby Cox
Kay Dalton
Margaret Dalton

Shirley Dotson
Vendetta Edney
Gail Floyd
Jerry Freeman
Linda Freeman
Rex Freeman
Kenny Fullerton

Lail Garren
Randy Griffin
Brenda Hathcock
Brenda Hill
Marty Hill
Judd Honeycutt
Carolyn Hoots

Mike Hoots
Kenneth Hudgins
Sammy Huntley
Gary Jackson
Chet Jones
Alan Justus
Manson Lancaster

Dianne Laughter
Larry Laughter
Mary Laughter
Shirley Ledbetter
Teresa Lewis
Donnie Lyda
Sandra Lyda

Gloria Maxwell
Roy McCrain
Peggy McCrary
Stanley McCraw
Terry McMinn
Cynthia Merrell
Vera Merrill

Pat Moon
Jackie Morgan
Mary Neal
Wanda Nelon
Myron Owenby
John Pace
Brenda Page

Nicky Pryor
Mary Ann Ramsey
Velma Reed
Carl Rhodes
Gary Rhodes
Larry Rhodes
James Rogers

Judy Rogers
Floyd Shehan
Frances Shehan
Tommy Starling
David Stepp
Phillip Swayngim
Carol Thomas

Coleen Turner
Sandra Ward
Gail Williams
Michael Williamson
Jimmy Wyatt

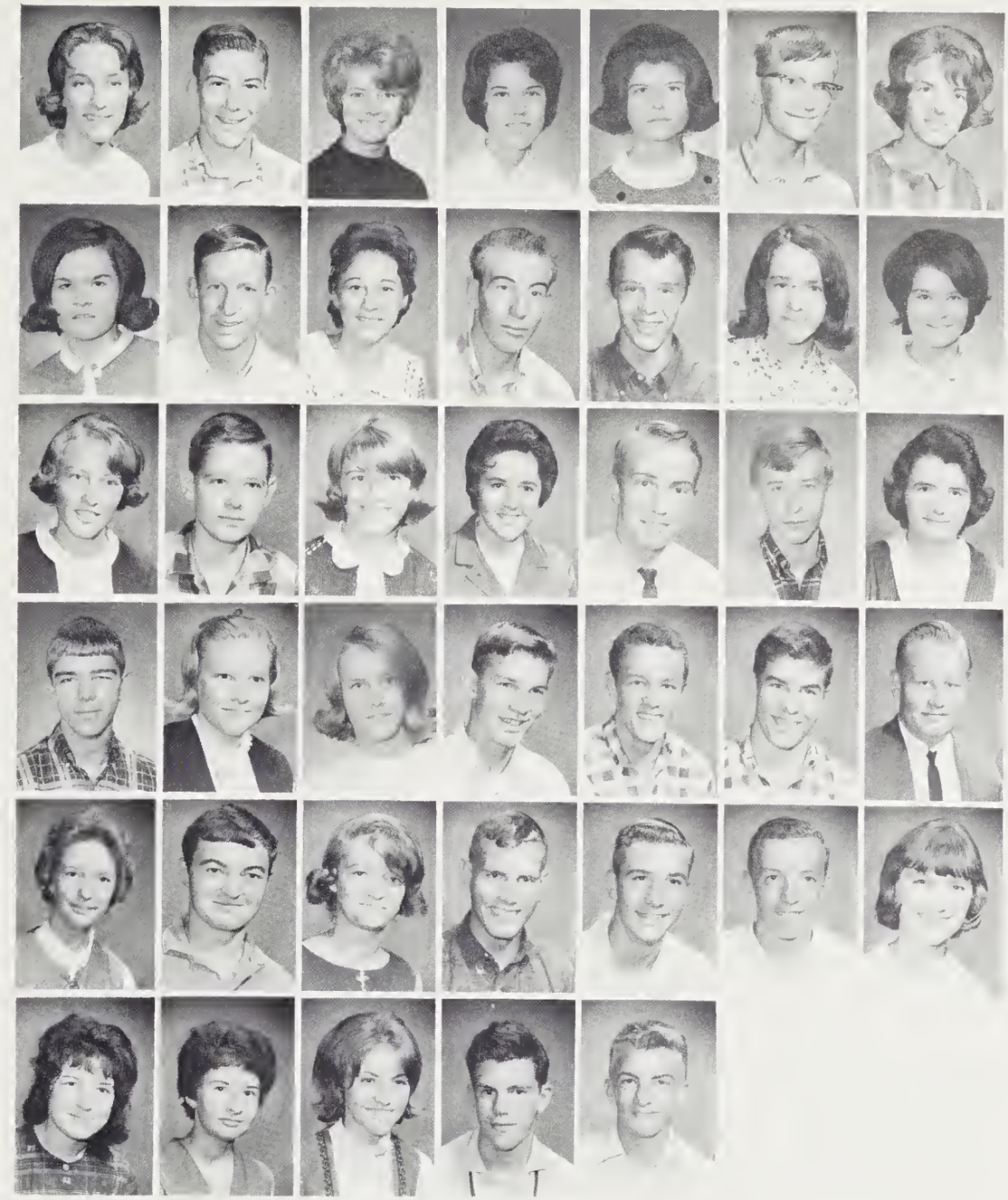

Show the class how to work the problem.

Class Officers:

| | |
|---|---|
| President: | David Keller |
| Vice President: | Shirley Laughter |
| Sec. & Treas.: | Shirley Merrell |

# FRESHMEN

Peggy Barnwell
Pamela Case
Patricia Cook
Kathryn Dalton
Debbie Daniels
Lester Denton
Paul Dermid

Michael Dunn
Dianne Freeman
Wanda Gilbert
Terry Gilliland
William Gordon
Walter Glaspy
Ross Gosnell

Mary Gray
Leon Gunter
Betty Haynes
Peggy Haynes
Elaine Helms
Don Henderson
Bill Hill

Kenny Hill
Leon Hoots
Steve Huntley
Josephine Jackson
Hubert Jones
Earl Jones
Mary Justice

David Keller
Kerry Lampros
Sara Lancaster
Shirley Laughter
Brenda Lawter
Bill Lindsey
Charles Littlejohn

Patricia Lyda
Donnie McCrain
Ann McCraw
Carol McCraw
Martha McMinn
Ricky McMinn
Dianne Melton

Frankie Merrell
Shirley Merrell
Vickie Merrell
David Morton
Steve Moss
David Neal
Jerry Neal

Joe Neal
Edwin Nix
Elaine Owens
David Pace
Dean Parks
Eunice Parris
Grover Payne

Marvin Peterson
Sue Pressley
John Pryor
Noland Ramsey
Teresa Reid
Joyce Rhodes
Hoyle Rogers

Olivia Rogers
Barbara Ruff
Margaret Ruff
Sidney Ruff
Judy Stepp
Kay Stepp
Billy Thomas

Gary Thompson
Polly Thompson
Wayne Thompson
Debbie Wheelon
Thurman Wood
Judy Worthy
Larry Young

Natalie Zulick

Sock Hops have good participation by the Freshmen.

# END OF CLASSES

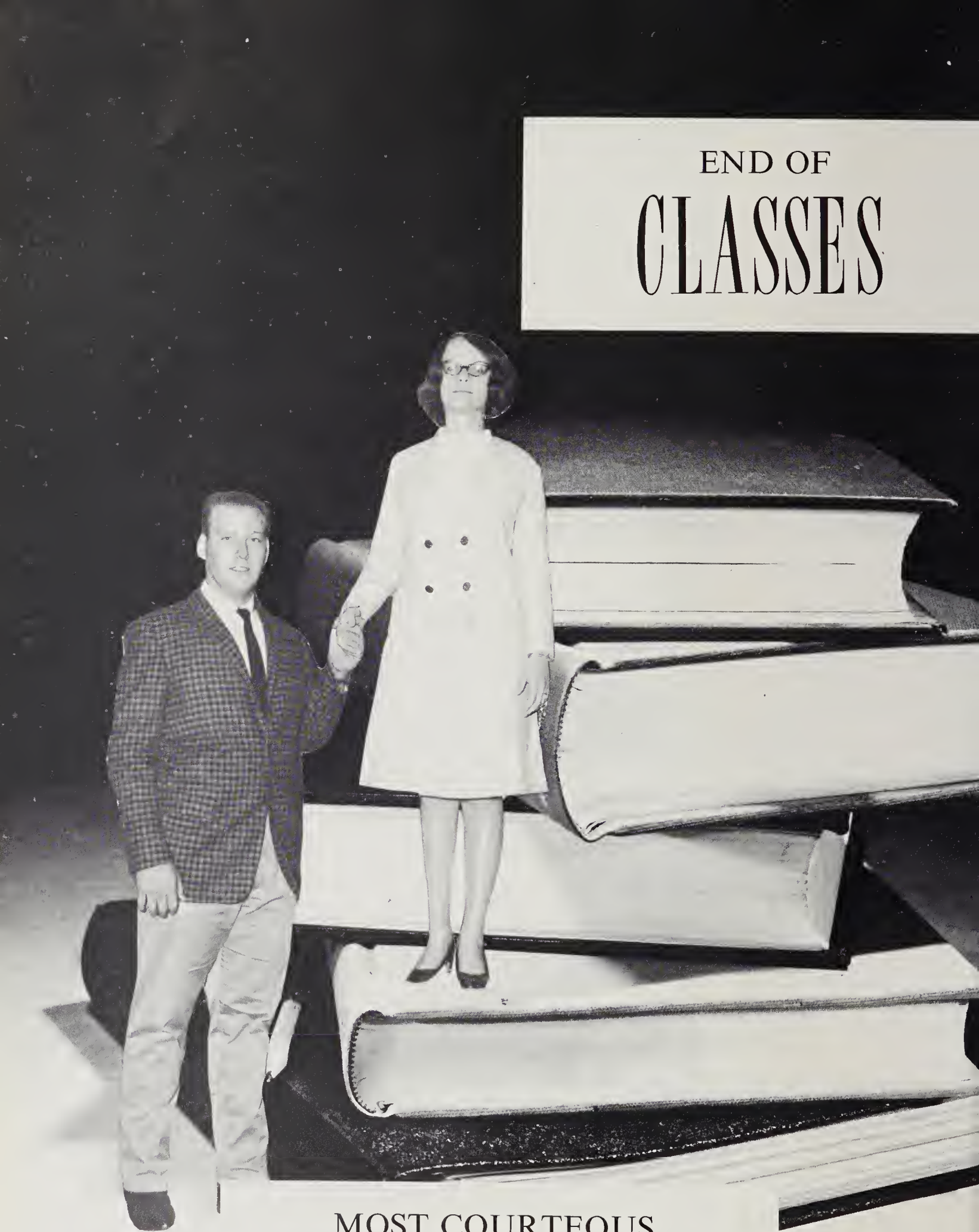

MOST COURTEOUS
Gail Huntley and David Robinson

# ELEMENTARY

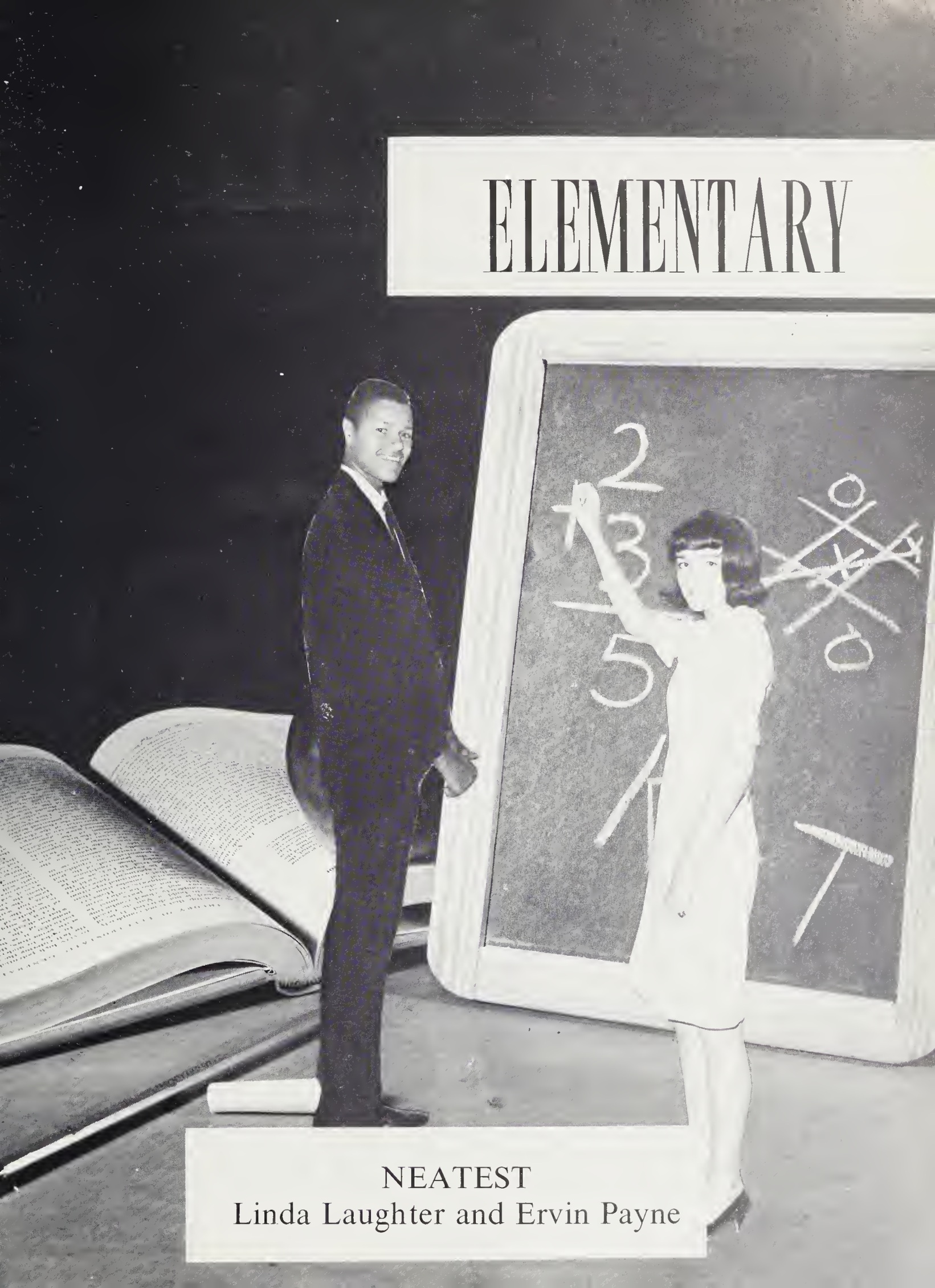

NEATEST
Linda Laughter and Ervin Payne

# ELEMENTARY FACULTY

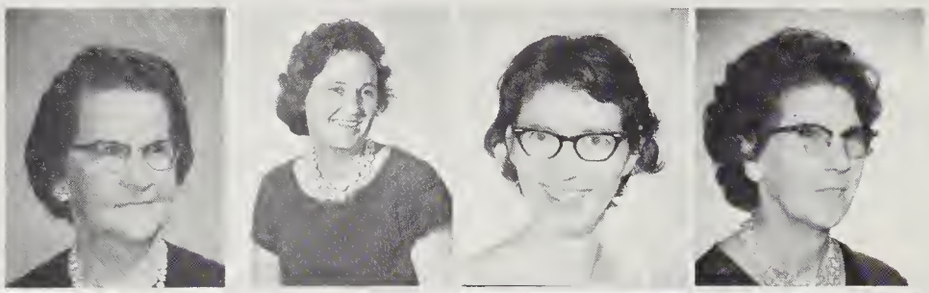

Mrs. Lila Allen
Mrs. Inez Ballard
Mrs. Evelyn Barnwell
Mrs. Mabel Brackett

Mrs. Amelia Duncan
Mrs. Edith Fowler
Mrs. Agnes Freeman
Mrs. Jeanette Gibbs

Mr. James Gillespie
Mrs. Doris Glass
Mrs. Joyce Hart
Mrs. Evelyn Harthcock

Mrs. Ellen Heydock
Mrs. Myrtle Jaegers
Mrs. Leola Marlowe
Mrs. Annie Nesbitt

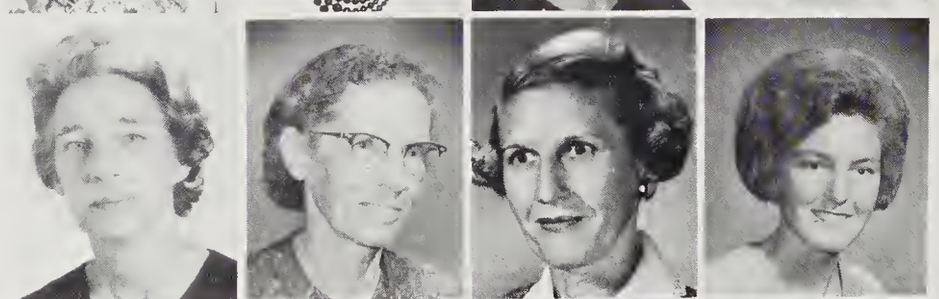

Mrs. Marie Odom
Miss Alletta Plank
Mrs. Edna Pryor
Mrs. Jean Pryor

Mr. Tom Pryor
Mr. Herbert Putnam
Miss Opal Thompson
Mrs. Victor Turner

# ELEMENTARY

GRADE EIGHT: Calvin Avery, Brenda Ball, Dixie Banning, June Barnwell, Frankie Bradley, Ricky Bryant, Gail Burgess, Phyllis Cantrell, Carolyn Cole, Foy Corn, Harry Corn. SECOND ROW: Steve Corn, Perry Corn, David Coston, Ellen Craig, Madeline Farmer, Lenny Freeman, Joy Griffin, Claude Hathcock, Brenda Henderson, Joe Hensley, Peggy Hill, Wanda Hill, Harold Holbert. THIRD ROW: Leon Jackson, Elaine Johnson, Douglas Jones, Gary Jones, Steve Jones, Gerald Justice, Lurue Justus, Terry King, Larry King, Gail Lawter, Ronald Ledbetter, Francene Littlejohn, Donna Lyda. FOURTH ROW: Judy Lyda, Rickie Lyda, Terry Lyda, James Martin, Wilma Middleton, U. C. Mills, Deborah Montgomery, Ricky Nix, George Owenby, Wayne Owenby, Carla Ownesby, Carolyn Owensby, Barbara Pace. FIFTH ROW: Jimmy Page, Jefferson Parks, Joan Pryor, Naomi Pryor, Ronnie Rhodes, Ronnie Ruff, Russell Seymour, Donnie Staton, Terry Staton, Charlotte Stedman, Dorothy Stedman, Ronald Stepp, Terry Stepp. SIXTH ROW: Doris Taylor, Refty Taylor, Robert Tuttle, Betty Ward, Janet Williams. GRADE SEVEN: Susan Andrews, Kathy Avery, Dal Baldwin, Don Barnwell, Allen Berry, Darlene Boyd. SEVENTH ROW: Ronnie Capps, Michael Case, Anna Collins, Sara Collins, Herman Connor, Kathy Connor, Charles Corn, Eury Corn, Pat Corn, Tony Corn, Jane Cox, Mickie Cox, Daniel Dalton. EIGHTH ROW: Shirley Dalton, Michael Denton, Eddie Duncan, Gloria Durden, James Durden, Maurice Edney, Pat Edney, Lynn Enloe, Sharon Ferguson, Stanley Ferguson, Wayne Flynn, Lott Freeman, Pat Freeman.

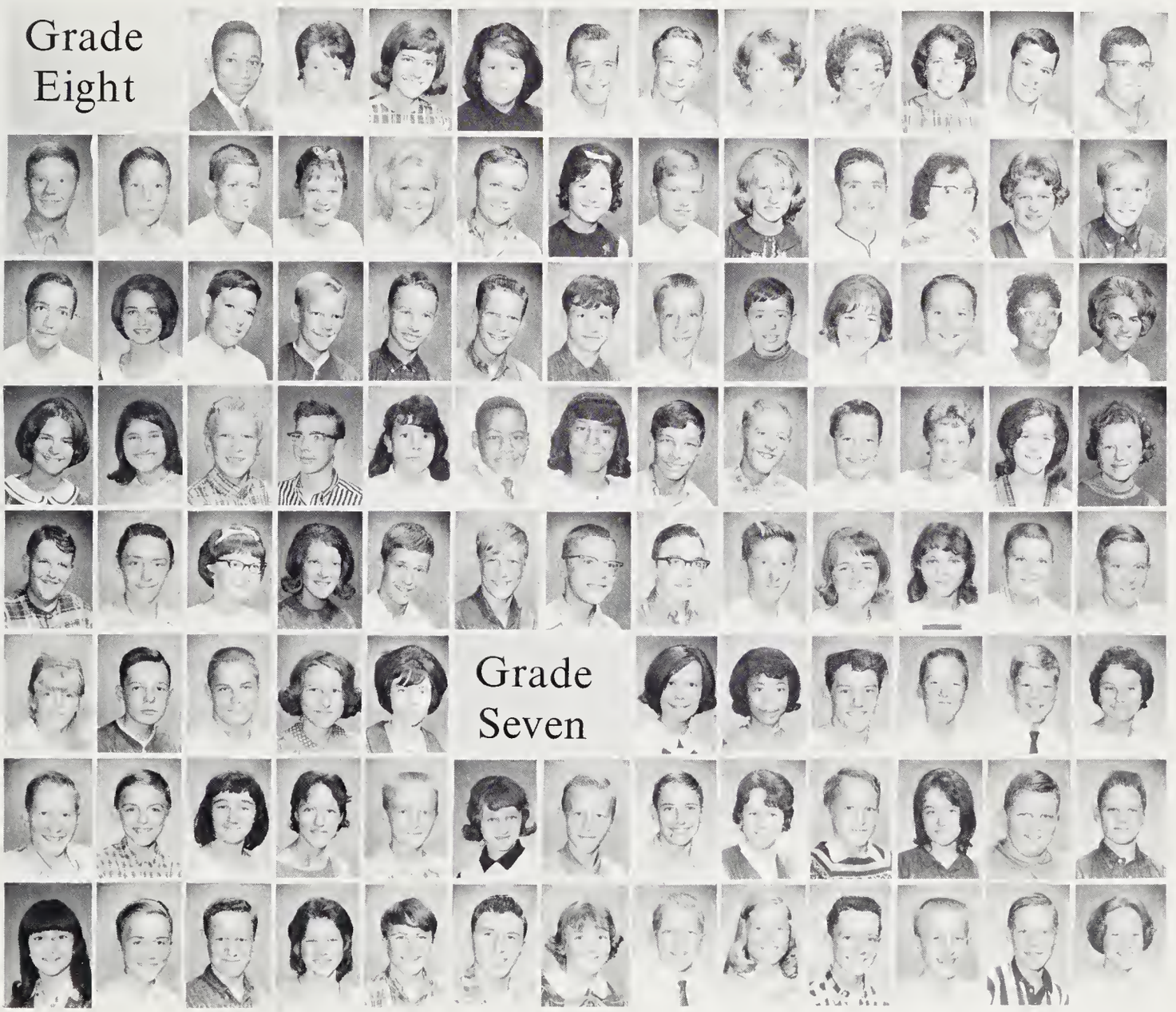

# ELEMENTARY

Connie Garrett, Ronnie Garrett, Brenda Gilbert, Ronnie Gosnell, Diane Griffin, Joe Heatherly, Deborah Hill, Mike Hill, Rhonda Holbert, Roy Huntley, Earlene Hyder, Jo Ingram, Brenda Jones. SECOND ROW: Timothy Jones, Wanda Jones, Brenda Justice, Charles Justice, Clyde Keller, Marvin Lancaster, Wanda Laughter, Pat Lewis, David Levi, Duane Lyda, Janell Lyda, Maynard Lyda, Nancy Lyda. THIRD ROW: Randy Marshall, Johnny McCraw, Dennis McMinn, Michael McMinn, Grady Merrill, Margaret Merrill, Richard Merrill, Monroe Millwood, Ruth Mills, Ray Moore, Lois Morgan, Harvey Neal, Kathy Neal. FOURTH ROW: Linda Nix, David Odom, David Orr, Tommy Pace, Delayne Parham, Wayne Parris, Joseph Payne, Mary Pryor, Victor Pryor, Charles Qualls, Stanley Rhodes, Joy Rogers, Ruby Rogers. FIFTH ROW: Cynthia Seymour, Joel Shepherd, Billy Sinclair, Sara Stepp, Carl Strickland, Jeannie Tester, Mary Thomas, Nancy Thomas, Earl Thrift, Foy Turner, Teresa Tuttle, Dale Warren, Jack Webb. SIXTH ROW: Mitch Whitt, Mike Wilson, Barbara Worthy, Jane Wyatt, Wanda Youngblood. GRADE SIX: Sharon Anderson, Wade Andrews, Tillie Baldwin, Helen Ballew, Brenda Beddingfield, Gail Booth. SEVENTH ROW: Mardi Bradford, Steve Burgess, Wayne Burley, Theresa Cagle, Mary Cantrell, Calvin Cole, Shirley Cole, Mary Cook, Kim Corn, Kenneth Cox, Wayne Cox, Rita Dalton, Roy Dalton. EIGHTH ROW: Melvia Deese, Mike Engle, Rhonda Freeman, Jean Gilliland, Jean Gray, Cathy Greer, Ronald Griffin, LuVerne Haydock, Robert Haynes, Carol Heatherly, David Henderson, Judy Henderson, Teresa Huntley.

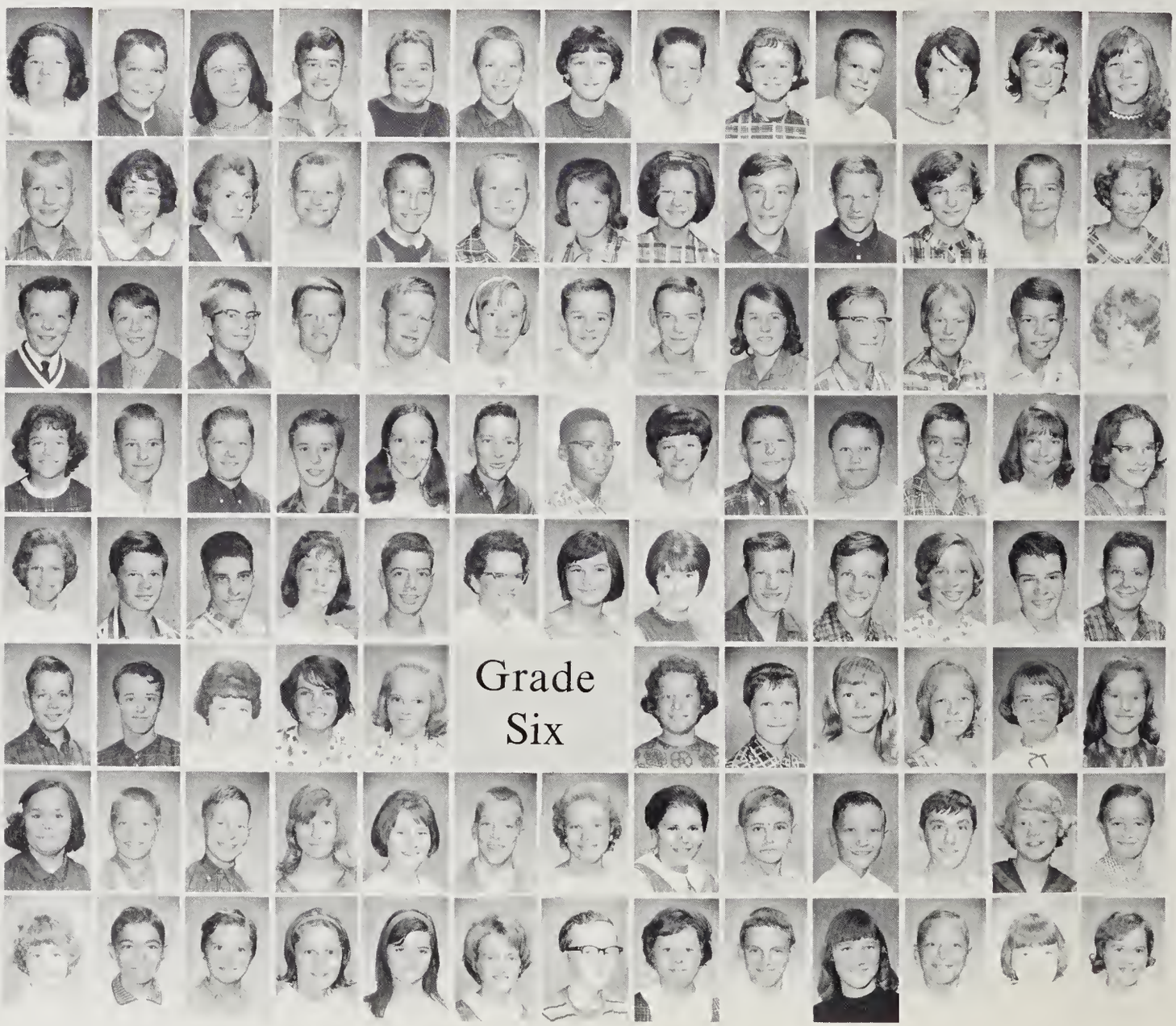

# GRADES

Eugene Hyder, Linda Jackson, Donnie Jones, Richard Jones, Brenda Justice, Bruce Justus, Janet Justus, David Kelly, Bobby King, Gregory Lancaster, Janet Laughter, Janet Laughter, John Laughter. SECOND ROW: Pauline Laughter, Larry Lawter, Mike Lenz, Debra Lyda, Eddie Lyda, Sharon Lyda, Cathy Mathis, David Mathis, Shirley McKinney, Linda Melton, Lillian Mills, Douglas Moon, Darlene Moore. THIRD ROW: Jerry Orr, Beatrice Overcash, Billy Owens, James Owens, JoAnn Owenby, Steve Parham, Janie Pryor, Marilyn Pryor, Lorna Ramsey, George Reed, Arthur Rhodes, Deborah Rogers, Sally Ruff. FOURTH ROW: Brenda Russell, Rhonda Stepp, Theodora Stevens, Marvin Strickland, Diana Walker, Anita Ward, Lewis Waters, Mary Webb, Rodney Webb, Ann White, Margie Whitlock, Connie Williams, Beverly Wilson. FIFTH ROW: Karen Youngblood. GRADE FIVE: Jackie Andrews, Harold Arrowood, James Avery, Carl Baldwin, Phyllis Barnett, Lloyd Barnwell, Lester Boyd, Tony Brown, Joan Cantrell, Weldon Cantrell. SIXTH ROW: Max Capps, Danny Case, Bobby Cole, Patricia Cole, Joe Connor, Cecil Corn, Larry Corn, Mike Corn, Alton Cox, Judy Dixon, Jasper Duncan, Rickey Farmer, Dottie Freeman. SEVENTH ROW: Junior Freeman, Mitchell Freeman, Ken Garren, Lynn Garren, Evelyn Gilbert, Ronnie Gilbert, Bobby Graham, Debbie Harold, Fred Hathcock, Dianne Hill, Leonard Hill, Rickey Hoots, David Hudson. EIGHTH ROW: Sammy Huntley, Jerry Hyder, Tony Jackson, Danny Jones, Karen Justus, Suzanne Kerr, Gene King, Sandra Lampros, Danny Lawter, Frankie Ledbetter, Donnie Lyda, Gale Lyda, Kevin Lyda.

# ELEMENTARY

Ricky Lyda, Russell Lyda, Mary Marlowe, Johnny Marshall, Janice Martin, Elbert McCall, Frieda McCrary, Shirley McCraw, Larry McMinn, Debbie Merrell, Rita Merrell, Jamie Messer, Billy Murray. SECOND ROW: Donita Murray, Carolyn Neal, Marie Neal, Susan Neal, Sandra Nix, Steve Nix, Dale Overcash, Roy Owenby, Barbara Owens, Karen Owensby, Diane Parris, Clarice Pittillo, Mike Pittillo. THIRD ROW: Harold Pryor, Sharon Pryor, Vickie Pryor, Tim Reed, Allen Rogers, Diane Rogers, Patricia Rogers, Robert Russell, McAllyn Sinclair, Havis Stepp, Danny Tabor, Jimmy Taylor, Ricky Taylor. FOURTH ROW: Michael Thomas, Steve Tripp, Nancy Tuttle, Tony Tuttle, Douglas Waldrop, Teresa Ward, Kenneth Warren, Billy Williams, Billy Williams, Deborah Williams, Catherine Wood, Shirley Young, Sandra Youngblood. FOURTH GRADE: FIFTH ROW: Ray Baldwin, Debbie Barnett, Wanda Barnwell, Donna Bridges, Charles Cannon, Sylvia Cantrell, Randy Case, Dennis Corn, Furlon Corn, Jackie Corn, Janice Corn. SIXTH ROW: Pamela Corn, Clyde Dalton, Dwight Dalton, Charles Deese, Teresa Drake, Alan Driskell, Andy Durham, Marvin Engle, Michael Fain, Cheryl Freeman, Jimmy Freeman, Carla Gardner, Nancy Garren. SEVENTH ROW: Eddie Gilbert, Sylvia Gilbert, Nancy Gilliland, Alice Gordon, Ronald Gray, Gary Griffin, Barbara Harrill, Debra Harrill, Judy Harrill, Sandra Hart, Susan Hart, Dolores Heatherly, Katherine Hill. EIGHTH ROW: Linda Hudson, William Ingram, Debbie Jackson, Deddie Jackson, Danny Jones, David Jones, Denise Justice, Peggy Justice, Lance Justus, Charles Kidd, Duane Lyda, Marilyn Melton, Marilyn Mills.

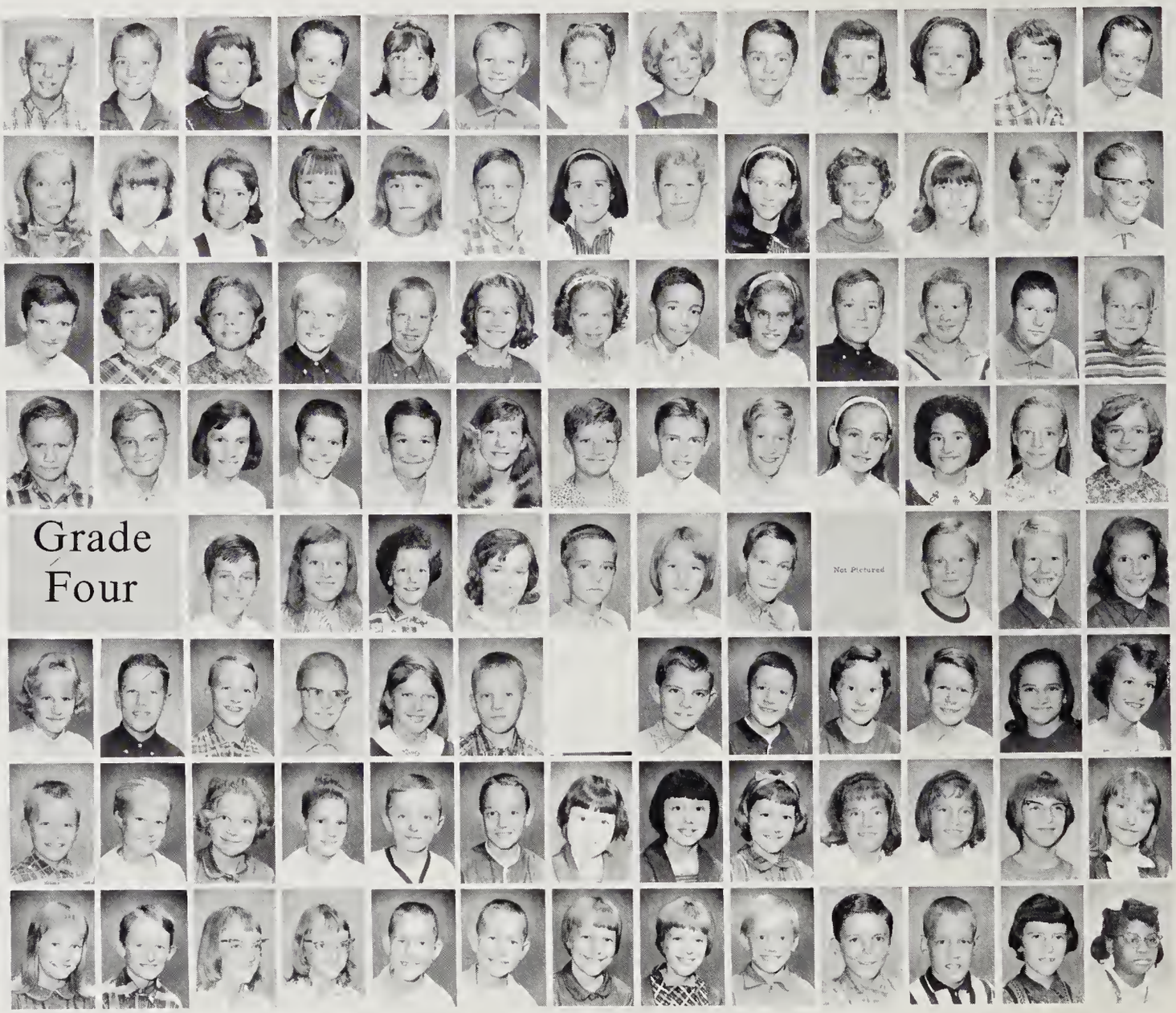

# GRADES

Jackie Mitchell, Wanda Moon, Connie Nix, John Odom, Denise Owenby, Ann Parham, Cathy Parks, Kenny Petty, Loretta Pryor, Robert Pryor, Fred Rhodes, Roberta Ruff, Pamela Seymour. SECOND ROW: Alfred Shaw, Nancy Stepp, Kenny Taylor, Patricia Taylor, Jimmy Tester, Randy Thomas, Marilyn Thompson, Tony Tucker, Valerie Vaughn, Susan Walker, Lynn White, Margaret Williams, Kay Wilson. THIRD ROW: Joanne Wyatt. THIRD GRADE: Karl Anderson, Tina Anderson, Betty Baldwin, Stanley Barnette, C.R. Barnwell, Selina Barnwell, Sheree Brevard, Jimmy Bridges, Trent Brown, Robert Bryant. FOURTH ROW: Bill Cole, Lynn Cole, Alden Conner, Teresa Corn, Vicky Corn, Linda Cox, Barbara Dalton, Eddie Dalton, Brenda Deese, Dale Duncan, Paula Earley, Dianne Fain, Jeffery Flynn. FIFTH ROW: Janice Freeman, Lonnie Freeman, David Gilbert, Ricky Green, Gene Haynes, Joy Harrell, Walter Hill, Darlene Honeycutt, Freddy Johnson, Janet Jones, Wayne Jones, Lisa Keller, Sheri Lee King. SIXTH ROW: Wayne King, Lynn Lackey, Debbie Laughter, Ellen Laughter, Susanne Lenz, Gail McAbee, Catherine McCall, Dianne Merrell, Kim Montgomery, Michael Newman, Sharon Nix, Vicki Nix, Anita Owenby. SEVENTH ROW: Javeen Petty, Jerry Pryor, Kevin Rhodes, Roger Rhodes, Stacy Rhodes, Barbara Richards, Phyllis Ruff, Teresa Sargent, Michael Searcy, Janet Shepherd, Steven Starling, Phillip Staton, Gregory Thomas. EIGHTH ROW: Linda Tuttle, Nancy Vaughn, Retha Waters. SECOND GRADE: Roy Avery, Frances Baldwin, Jesse Baldwin, Robert Ball, Judy Barnwell, Kenneth Barnwell, Roger Barnwell, Kristy Berry.

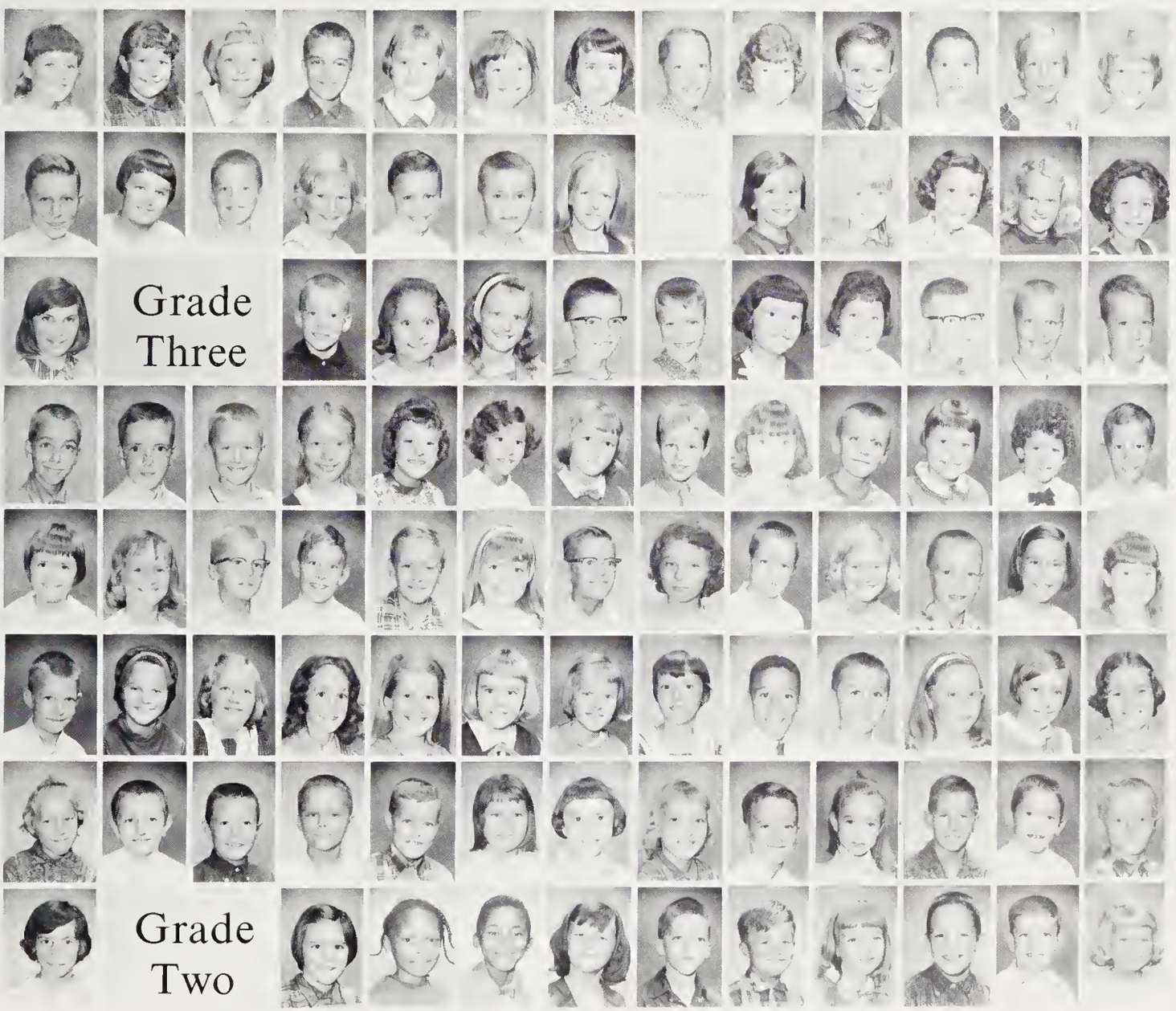

# ELEMENTARY

Allen Booth, Bobby Brevard, Harold Cagle, Rocky Cagle, Rosa Cantrell, Vickie Cannon, Jerry Collins, Franklin Conner, Cynthia Corn, Beverly Dalton, Davey Dalton, Ricky Dalton, Gary Devore. SECOND ROW: Rodney Dill, Grady Drake, Irene Ducker, Irene Duncan, Peggy Duncan, Gary Farmer, Elaine Flynn, Cynthia Freeman, Franklin Freeman, John Fyfe, Billy Gilliland, Michael Glaspy, Pamela Green. THIRD ROW: Tamora Griffin, Lynn Harrill, Mary Heatherly, Annette Hill, Larry Hill, Michael Hill, Ray Hill, Steve Hill, Marvin Hyder, Martha Jackson, James Jones, Carl Jordon, Ricardo Kidd. FOURTH ROW: Patsy Laughter, Robert Laughter, Stephen Laughter, Janice Ledbetter, Richard Ledbetter, Bert Lyda, Jeffery Lyda, Darlene Marshall, Patricia Martin, Mason Millwood, Tim McMinn, Tony McMinn, JoAnne Mitchell. FIFTH ROW: James Moates, William Moates, Richie Morgan, Billy Morrow, Tony Morrow, Yolinda Murray, Jimmy Neal, Kay Newman, Michael Nix, Linda Owenby, Cathy Owens, Richard Owensby, Teresa Parham. SIXTH ROW: Judy Parris, Lynne Pittillo, Monty Price, Deborah Pryor, Billy Richards, Billy Rogers, Rebecca Rogers, Michael Ruff, Walden Ruff, Deborah Sellers, Jack Sinclair, Rebecca Stevens, Sherry Surrett. SEVENTH ROW: Rebecca Tabor, Lauren Tester, Michael Thrift, Jody Thomason, Larry Thompson, Eric Tucker, Derrell Vaughn, Kathy Waldrop, Michael Wall, Alan Ward, Julie Ward, Jeffery Wright. EIGHTH ROW: FIRST GRADE: Chuck Arrowood, Randall Baldwin, Roann Bishop, Gary Booth, Leca Bradley, Roberta Brown, Rusty Burgess, Wayne Cagle, Shirley Cantrell, Kevin Corn, Patricia Corn.

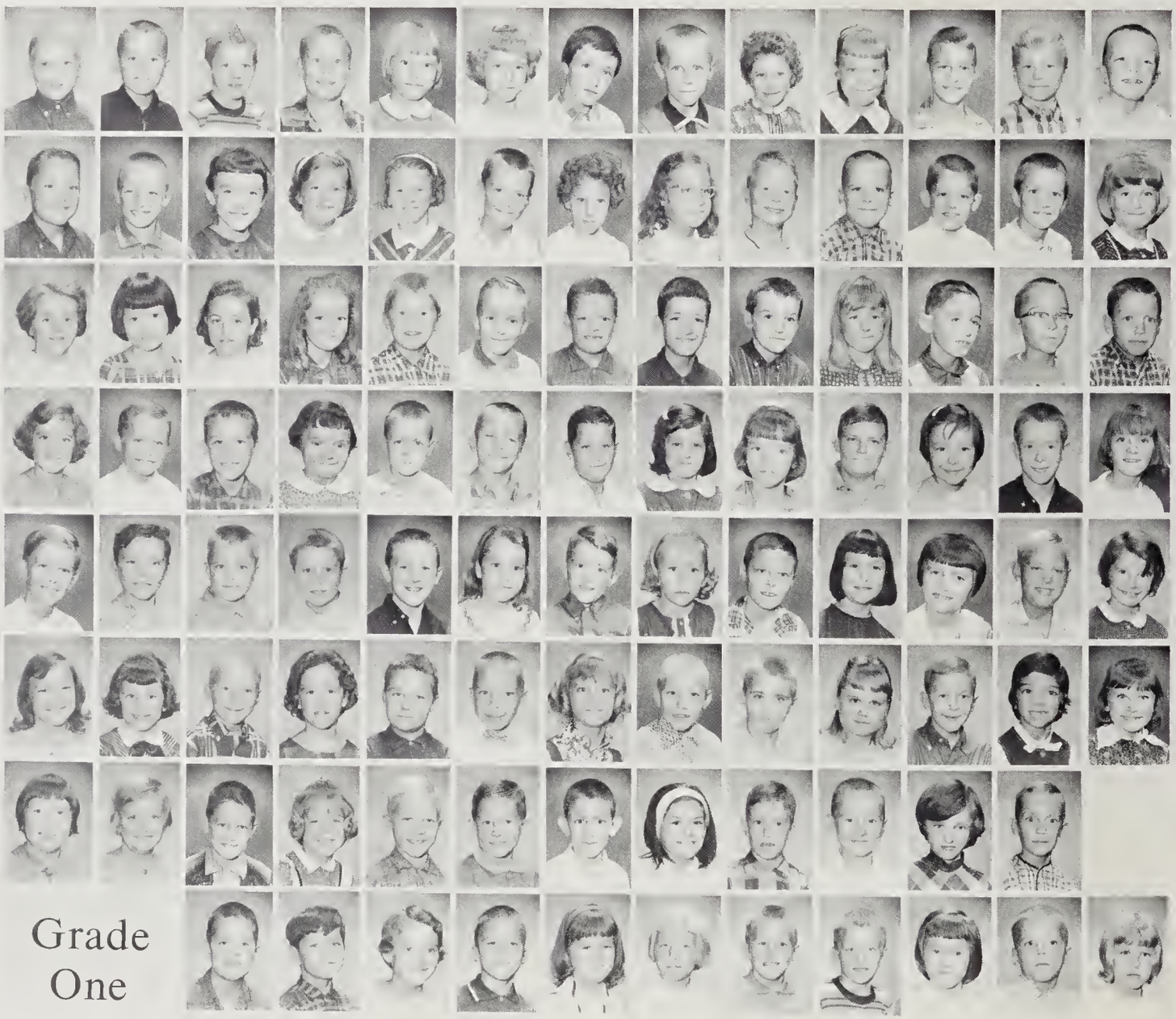

Grade One

# GRADES

Phyllis Corn, Carl Cox, Gregory Dill, Janet Dixon, Jay Freeman, Tammy Gardner, Cecil Duncan, Robert Garren, Ronnie Garren, Joyce Gilliland, Denese Glaspy, Tim Gosnell, Hugh Hill. SECOND ROW: Martha Hyder, Dean Jackson, Michael Jackson, Eugene Jones, Judy Jones, Tom Jones, Jeffery Jordon, Kay Justus, Scotty Justus, Roberto Kidd, Steve King, Terry Lackey, Jeff Laughter. THIRD ROW: Larry Laughter, Lynn Laughter, Carmen Lavender, Tommy Lawter, Albert Ledbetter, Robbie Ledbetter, Wanda Matthews, Audie McCall, Tanya McMinn, Donovan Merrell, Bernice Mills, Michael Moore, Larry Moates. FOURTH ROW: Lisa Montgomery, Sue Moon, Wanda Morgan, Renae Moss, Helen Neal, Greg Nix, Verna Orr, JoAnn Owenby, Richard Owenby, Bruce Pittillo, Debbie Prince, Ronald Putnam, Brenda Richards. FIFTH ROW: Gwendolyn Rogers, Jerry Rogers, Randy Seymour, Jeffery Sinclair, Cody Smith, Debbie Spicer, Alan Stepp, Sharon Stepp, Helen Swayney, Nancy Taylor, Rocky Taylor, Rodger Taylor, Teresa Taylor. SIXTH ROW: Julie Thomas, Linda Thompson, Toni Wall, Cheryl Williams, Patricia Worthy. MRS. NESBITT: Roy Farmer, Rodney Griffin, Frieda Hill, Marion Hill, Patricia Hill, Alvin Honeycutt. SEVENTH ROW: David Honeycutt, Alvin Jones, Robert Laughter, Claudia Lyda, Kathryn Lyda, Rickie Maultsby, Wanda Rogers, Horace Ruff, Hugh Thomas, Janet Ward, Robbin Waters.

END OF

# ELEMENTARY

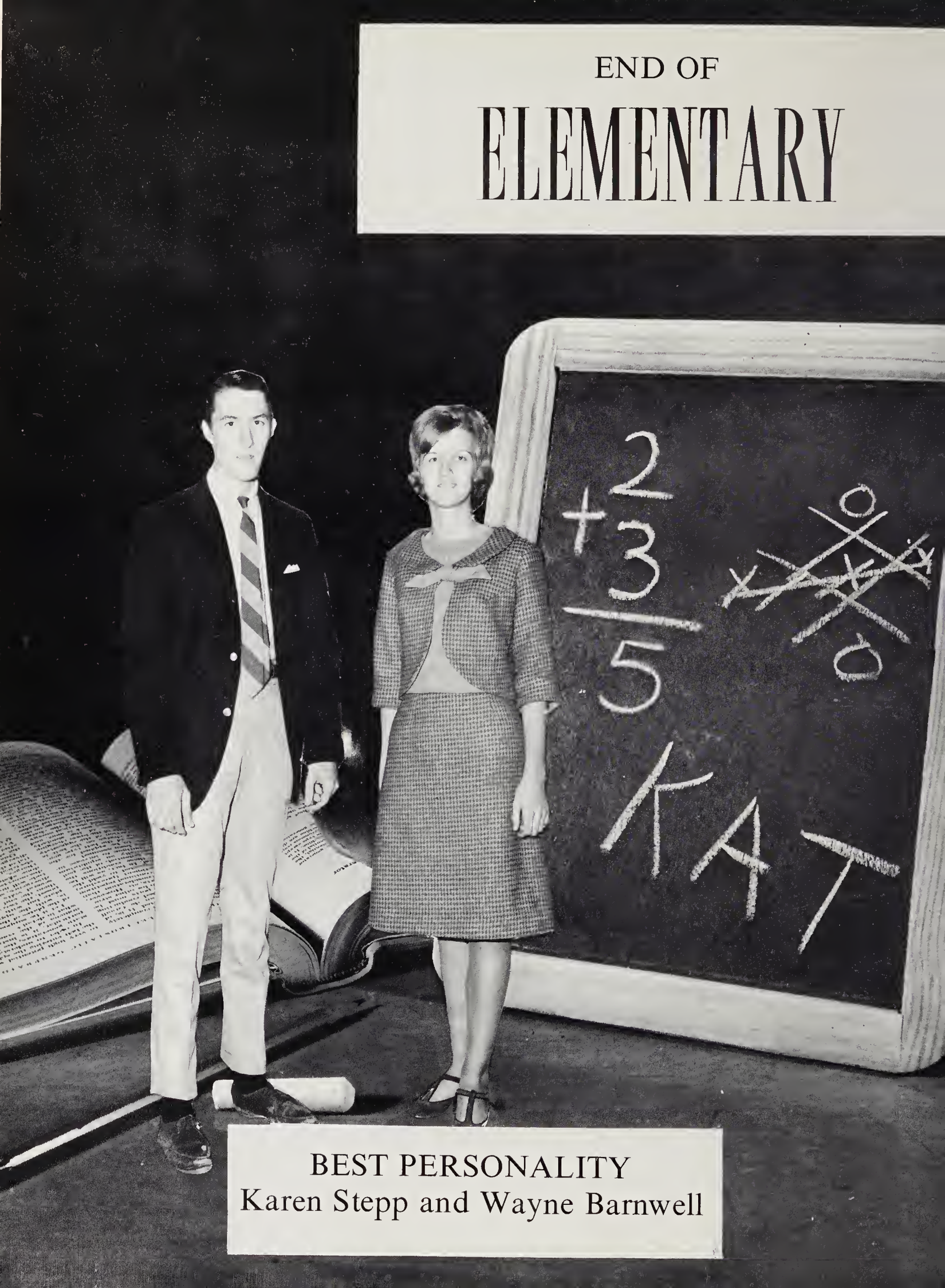


BEST PERSONALITY

Karen Stepp and Wayne Barnwell

# ADVERTISING

WITTIEST

Martha Whiteside and Bobby Justice

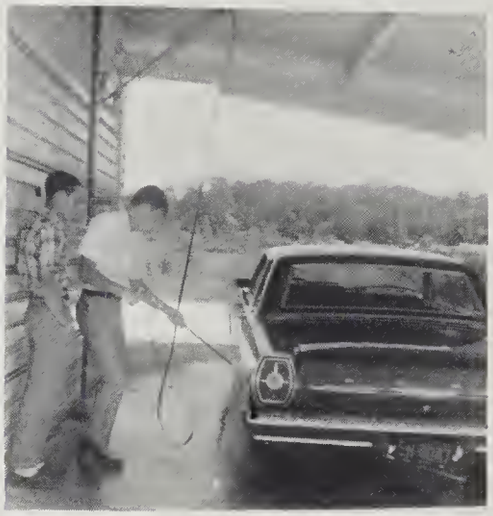

Progress Is Our Most Important Product

# GENERAL ELECTRIC

Outdoor Lighting Department

Hendersonville, North Carolina

*Compliments of*

# FLETCHER MOTOR COMPANY, INC.

Congratulations
from
HOLLY SHOP

HOLLEY-SWOFFORD SHOES
Hendersonville, N. C.

*Compliments of*

Radio Station

1000 WATTS WHVL AT 1600 KC

Dial 693-4288
SUPERIOR CLEANERS &
LAUNDRY
826 Locust Street
Hendersonville, N. C.

Compliments of
F. W. Woolworth
Hendersonville, N. C.

Leona's
of hendersonville, n.c.

The school girl's
favorite

Compliments of
THE SPORTSMAN
133 4th Avenue West
(Across from Post Office)

HENDERSON'S CASH STORE
Open 7 until 11, 7 days a week
635 Spartanburg Hwy.
Hendersonville, North Carolina

*Compliments of*

FREE SERVICE TIRE
AND APPLIANCE CO.

Hendersonville, North Carolina

O$^{sh}$ K$^{osh}$ SPORTSWEAR
Dudes-Jeans-Bronks

ANNEX

LOUIS WILLIAMS & SONS, INC.

701-7th Avenue East

Dial 692-8216

Compliments of
CRYSTAL BARBER SHOP
7th Avenue
Hendersonville, North Carolina
George, Red, and sometimes Charley

Congratulations from

FRENCH'S JEWELERS

Hendersonville, North Carolina

Volkswagon Specialties

PAUL'S FOREIGN AUTOMOTIVE

420 Edwards Street
Hendersonville, N. C.
Paul E. Sheldrick Telephone
Owner - Manager 693-6518

Compliments of
CHIPMAN LaCROSSE HOSIERY MILLS, INC.
Men's Hosiery Manufacturers
Sales Office: Chas. Chipman's Sons
East Flat Rock, N. C. Co., Inc.

COMMUNITY MILL, INC.
Millers of Slow-Ground
Corn Meal
Hendersonville, N. C.

Congratulations from

A & H SHEET METAL WORKS

Compliments of

PENNEY'S

Hendersonville, N. C.

RIGBY-MORROW
COMPANY, INC.

Builders' Supplies

Serving Henderson County
since 1930

Member Federal Deposit
Insurance Corporation

Hendersonville, North Carolina

SUTHERLAND INSURANCE &
REALTY COMPANY
Marvin F. Sutherland, Owner
Telephone 704/693-9084
Hendersonville, N. C.

Compliments of

HOUSTON FURNITURE COMPANY

Hendersonville, N. C.

*Compliments of*

OATES PAINT & BODY SHOP

Kanuga Road

Hendersonville, North Carolina

*Compliments of*

FARM EQUIPMENT COMPANY

Hendersonville, North Carolina

Compliments of
THRIFTEE DISCOUNT
Hendersonville, N. C.

Compliments of
GENUINE PARTS COMPANY
Hendersonville, N. C.

Compliments of
Church Street ESSO
Hendersonville, N. C.

Compliments of
HENDERSON COUNTY
PHARMACEUTICAL ASSOCIATION

Compliments of
GREGG HARDWARE
Hendersonville, N. C.

Compliments of
OVERTON'S WHOLESALE GROCERS

Compliments of
SMOKEY'S BARBER SHOP
4th Avenue
Hendersonville, North Carolina

Compliments of
McCALL PLUMBING AND
HEATING CO.

## HENDERSONVILLE AUTOMOBILE DEALERS ASSOCIATION

Blair-McLeod Motors

Boyd-Pontiac-Cadillac-Buick Co.

Pete Folsom Motor Co.

Garrett Motor Co.

Rouse-Stokes Motor Co.

Hunter Chevrolet Co.

T. Lee Osborne, Inc.

Grose's Corner

Waco Motors

Farm Equipment Inc.

## FIRST UNION NATIONAL BANK

Complete Banking Services

Phone OX3-6665

245 North Main Street

Hendersonville, North Carolina

*Compliments of*

## HASTY TASTY AND HITCHIN KITCHEN

Hendersonville, North Carolina

Dot Brand
North Carolina Apples
EDNEYVILLE PACKERS

Compliments of

COX BROTHERS GROCERY

Compliments of

CREST 10¢ STORE

Cottons - Rayons - Drapery, Etc.

THE REMNANT SHOP

OX 3-6212 South Main St. Hendersonville

AL 2-8562 693 Haywood Rd. West Asheville

*Compliments of*

## BELK'S OF HENDERSONVILLE

KLUGHS DO-NUT SHOP

Dial OX 3-6287
North Main Street
Edward Jones, Owner
Hendersonville, N. C.

COLLIN'S FLORIST

443 North Church Street
Hendersonville, N. C.
OX692-4233

JANE'S FLOWER SHOP
Mr. and Mrs. Brownlow Merrell, Owners
Flowers for All Occassions
315 West Allen St.

Compliments of
FLETCHER PHARMACY
Prescriptions A Specialty
Fletcher, N. C.
Phone MU 4-6241

Books - Stationery
LLOYD COX CO.
433 North Church Street
"Things you'll be needing for
writing and reading"

Congratulations from

FOY PITTILLO'S GROCERY

Amoco Service

Compliments of
REVIS SAND AND STONE CO.
Harold Revis, Owner
201 Hillview Blvd.
Hendersonville, N. C.

WALKER HARDWARE CO., INC.
1st Avenue and King Street
one block from Court House
Hendersonville, N. C.

DALTON'S ELECTRIC MOTOR
SERVICE
Sales and Service
609 Spartanburg Highway
Hendersonville, N. C.
Tel. 692-5221 - 693-5484

Hendersonville Bike and
Repair Service
Spartanburg Highway
Bicycles, Lawn Mowers, Motor
Bikes, Small Wheeled Goods
Sales and Service

*Compliments of*

HENDERSONVILLE SUPPLY &
COAL COMPANY

Lumber, Builders' Supplies,
Hardware and Paint
"There is a Material Difference"
Hendersonville, North Carolina

ARTHUR T. TURNER

General Merchandise
Feeds-Fertilizers-Spray
Materials-Packing Supplies
Telephone OXford 3-6265
Edneyville, N. C.

Congratulations from

KANUGA POULTRY FARM

Kanuga Eggs

"Taste the Difference"

Hendersonville, N. C.

CAPELL AND PACE

Masonry Contractors

Telephone 2-1462 - 2-1422

Hendersonville, North Carolina

## DIXIE RESTAURANT EQUIPMENT COMPANY, INC.

Hendersonville Branch
1971 Asheville Highway
Phone: 693-4204

*Compliments of*

## KALMIA DAIRY

Home of All Jersey Milk

Hendersonville, North Carolina

*Compliments of*

## JACK SCHULMAN

of

Hendersonville

Compliments of
JOY HI - FI CENTER
Hendersonville, N. C.

Compliments of

THE AMERICAN DRUG CO.

Compliments of
the

FLETCHER INSURANCE AND
REALTY COMPANY

Compliments of

BLUE RIDGE CLEANERS

7th Ave. Hendersonville, N. C.

*Compliments of*

## RELIABLE FURNITURE COMPANY

Hendersonville, North Carolina

## SKY LANE

Apple Growers, Inc.

P. O. Box 13

Edneyville, N. C.

692-2298

Foy C. Hill, Manager

*Compliments of*

## WILMA'S SHOPPE

*Compliments of*

## CURB MARKET

*Compliments of*

## CRANSTON PRINT WORKS COMPANY

Established 1825

Fletcher, N. C.

CROCKER'S DISCOUNT BARN

901 7th Ave. East

Ladies Sportswear,

Remnants, Nylon, Novelties Toys

If we have it, it's a bargain.

Hendersonville Custom
Builders & Supply
1538 Haywood Road
Hendersonville, N. C. 28739

Pine Breeze Lodge
2315 Asheville Highway
U. S. 25, Hendersonville, N. C.

Mr. and Mrs. J. R. Duck
Phone 693-5210

U N O SERVICE AND GROCERY

ESSO Products

Telephone 693-9252

Ed Griffin

Chimney Rock Highway

Compliments of

C. S. Wilson

Real Estate Broker

Mountain Home, N. C.

Tel. 693-7971
GLENN MULLINAX
Builder-Contractor
315 Farview St.
Hendersonville, N. C.

*Compliments of*

# HENDERSON COUNTY MEMBERS THE CAROLINA OIL FUEL INSTITUTE

Follow the example of experts - Insist on
oil heat

. . . an overwhelming majority of the building
experts in this area heat their own home
with OIL HEAT

*Compliments of*

## CLARK-FOWLER CIGAR DIVISION
## OF HAVATAMPA CIGAR CORPORATION

16-24 Buxton Avenue — Asheville, North Carolina 28801

*Compliments of*

## FIN'S PLACE

Apples, Cider, Vegetables, and Novelties are available

at a cheap price.

Compliments of

NIX'S GROCERY

Edneyville, North Carolina

Compliments of

DANIEL'S FURNITURE COMPANY

Hendersonville, N. C.

Congratulations from

## MILL END STORES

Hendersonville, North Carolina

*Compliments of*

## RAY'S BARBER SHOP

Hendersonville
North Carolina

Compliments of
the
Hot Spot Restaurant
Main Street in Hendersonville

Compliments of

THE HOUSE OF TOWELS

Spartanburg Highway

HUNSINGER'S ESSO SERVICE AND GROCERY

Telephone 693-9781

Hendersonville, N. C.

Tourist Cottages

NELON HARDWARE

P. O. Box 167
Lake Lure, N. C.
Phone 625-4282

DALTON'S GIFT SHOP

Rocks and Minerals

Chimney Rock, N. C.

CONCRETE SUPPLY & MATERIALS, INC.

Ready Mixed Concrete

U. S. Highway 25-Naples, N. C.

Shepherd Street

Hendersonville, N. C.

Compliments of
BLUE RIDGE PRESS
All Types of Printing
728 Spartanburg Hwy.
Hendersonville

Compliments of

WIND 'N' SKY, INC.

624 7th Ave. East

Hendersonville, N. C.

For Portraits That Please

It's

PAUL'S STUDIO

Compliments of

JOHN'S MOTEL AND RESTAURANT

Chimney Rock, N. C.

HENDERSON COUNTY FARM BUREAU
LEGISLATIVE & MARKETING SERVICES
AND
N. C. FARM BUREAU MUTUAL INS. CO.
ALL TYPES FARM INSURANCE
Protect your Farm, Family,
and Crops
730 Spartanburg Hwy.
Telephone 692-1451
Cecil A. Worsham, Mgr.

The Manual Wood-Workers
Thomas L. Oates, Owner
Mountain Crafts & Souvenirs
Wool Coverlets, Hams, Sourwood Honey
Gerton, N. C.

Thorpe's Restaurant
"Cast Iron Cooking"
Courteous Service-Reasonable
Prices
Chimney Rock, N. C.

Dean and Earl Griffin
Owners and Operators

5th Avenue and Church Street
Hendersonville, North Carolina

Telephone
693-9353

Hours: 7 A.M. to 9 P.M.
6 Days

MOORE FARM EQUIPMENT, INC.

Massey-Ferguson-New Idea-Fox

Sales and Service

Hendersonville, N. C.

Phone OX 3-4968

GREY HOSIERY MILLS

Division of

HOLT HOSIERY MILLS, INC.

Hendersonville, N. C.

KESTERSON'S BODY SHOP
Welding and Mechanical Work
104 Staton Ave.
Hendersonville, N. C.
Dial OX 2-3082

MEN'S WEAR

MAC'S YOUNG MEN'S

Hendersonville, N. C.

SOUTHERN AGRICULTURAL INSECTICIDES, INC.

SA - 50 Brand Products

Hendersonville, N. C.

Compliments of

JOE K. MACE

Plumbing

Compliments of

SINCLAIR OFFICE SUPPLY

DAMPP-CHASER ELECTRONICS, INC.

Manufacturer's of

DAMPP-CHASERS

and

GUIDED FINGERS™

*Compliments of*

1ST FEDERAL SAVINGS AND LOAN ASSOCIATION

Fifth at Church

Hendersonville, North Carolina

Branch Office . . . Fletcher, North Carolina

Compliments of

BILTMORE MANUFACTURING CO.

Best Wishes

THE TIMES-NEWS

Your Daily Newspaper

Compliments of

CAROLINA BARBER SHOP

Compliments of

HENDERSONVILLE MONUMENT COMPANY

Fred Gentry, Owner
Hendersonville, N. C.

GILBERT
CONCRETE PRODUCTS CO.

Aluminum Awnings & Jalousie windows - Steel Sash and Door Frames - One-Stop Shopping Center - For anything in Masonry Walls - All types and sizes of both light weight and concrete blocks
7th Avenue East 693-3474

Edneyville T. V. Service

Dial 692-1849

Motorola Sales and Service

English Brothers Shoe Shop
236 North Main Street
Phone 692-1109
Boots and Shoes for Sale

For Permanent Beauty
Build Better With

ETOWAH BRICK

The Moland-Drysdale Corporation
1635-41 Asheville Hwy.
Hendersonville, N. C.

Phone 693-6561

WHITLEY DRUGS

Dial 692-4236

607 Greenville Highway

Hendersonville, North Carolina

Thomasson Texaco and Grocery
Hwy. 74 and 9
Bat Cave, N. C.
Red Anderson, Owner
Phone 625-4230

Compliments of
Harold's Sinclair Service
Phone OX3-4306
205 South Main Street
Hendersonville, N. C.

*Compliments of*

PEARCE-YOUNG
ANGEL COMPANY

Asheville, N. C.

JACKSON FUNERAL HOME

"Chapel in the Pines"

693-4261

Hendersonville, North Carolina

CONGRATULATIONS
To you, the graduating class of 1966. You have achieved an important goal in your life.

SHEPHERD'S FUNERAL HOME

Service Since 1903

May you enjoy continued success in your future endeavors.

Corner Church And Allen Streets

*Compliments of*

THE DUKE POWER COMPANY

OF HENDERSONVILLE,
NORTH CAROLINA

*Compliments of*

LANCE LUMBER COMPANY, INC.

Building Materials
414 Pine Street
Hendersonville, N. C. 28739

*Compliments of*

CORN'S FACTORY OUTLET

Apparel
All Kinds of Trim

Haywood Road

*Compliments of*

KEY CLUB INTERNATIONAL

THE KEY CLUB

Compliments of

GORDON'S JEWELERS

LANCE LUMBER COMPANY, INC.
Building Material
Phone OX 3-5182
Pine Street
Hendersonville, North Carolina

LAWRENCE ORR, INC.

Radio-Television-

Stereo
Sales and Service
Phone 693-4571

*Compliments of*

## INSTITUTION WHOLESALE COMPANY

Asheville, North Carolina

## THE HINUGO SHOP

Real Estate
School Supplies
Souvenirs

Phone 625-4169

Lake Lure, North Carolina

HOLBERT & JUSTUS
Route 2, Hendersonville
Masonry Contractors

Brick, Block and Stone Work

BLUE RIDGE RECAPPING SERVICE, INC.
We specialize in Full Capping Truck Tires.
Chimney Rock Highway
Hendersonville, N. C.

## W. L. JUSTICE PRODUCE

Refrigerated Trucks

Sanford, Florida, Box 1451
Edneyville, North Carolina
P. O. Box 45

W. L. Justice- J. T. Justice

## WESTERN CAROLINA TRIBUNE

Published every Thursday
W.N.C.'s WIDE COVERAGE WEEKLY
Serving Henderson County, Arden, Fletcher, Skyland, and Biltmore
John P. Sholar, Editor and Publisher
Phone 693-7168
120 Fifth Avenue West
Hendersonville, N. C.

## THE COLONEL'S

629 Spartanburg Highway

*Compliments of*

## W. N. C. APPLE GROWERS ASSOCIATION

Edneyville, North Carolina

# BERKELEY MILLS

Balfour, North Carolina

A Division Of

Kimberly-Clark Corporation

Delmar PRINTING COMPANY • Charlotte, N.C.